

Chapter 10 - Personnel

Recruitment and Selection

1000.1 PURPOSE AND SCOPE

This policy provides a framework for employee recruiting efforts and identifying job-related standards for the selection process. This policy supplements the rules that govern employment practices for the Metro Transit Police Department and that are promulgated and maintained by the Department of Human Resources.

1000.2 POLICY

In accordance with applicable federal, state, and local law, the Metro Transit Police Department provides equal opportunities for applicants and employees regardless of actual or perceived race, ethnicity, national origin, religion, sex, sexual orientation, gender identity or expression, age, disability, pregnancy, genetic information, veteran status, marital status, and any other classification or status protected by law. The Department does not show partiality or grant any special status to any applicant, employee, or group of employees unless otherwise required by law.

The Department will recruit and hire only those individuals who demonstrate a commitment to service and who possess the traits and characteristics that reflect personal integrity and high ethical standards.

1000.3 RECRUITMENT

The Supervisor responsible for recruiting should employ a comprehensive recruitment and selection strategy to recruit and select employees from a qualified and diverse pool of candidates.

The strategy should include:

- (a) Identification of racially and culturally diverse target markets.
- (b) Use of marketing strategies to target diverse applicant pools.
- (c) Expanded use of technology and maintenance of a strong Internet presence. This may include an interactive department website and the use of department-managed social networking sites, if resources permit.
- (d) Expanded outreach through partnerships with media, community groups, citizen academies, local colleges, universities and the military.
- (e) Employee referral and recruitment incentive programs.
- (f) Consideration of shared or collaborative regional testing processes.

The Supervisor responsible for recruiting shall avoid advertising, recruiting and screening practices that tend to stereotype, focus on homogeneous applicant pools or screen applicants in a discriminatory manner.

The Department should strive to facilitate and expedite the screening and testing process, and should periodically inform each candidate of his/her status in the recruiting process.

Metro Transit Police Department

Metro Transit PD Policy Manual

Recruitment and Selection

1000.4 SELECTION PROCESS

The Department shall actively strive to identify a diverse group of candidates that have in some manner distinguished themselves as being outstanding prospects. Minimally, the Department should employ a comprehensive screening, background investigation and selection process that assesses cognitive and physical abilities and includes review and verification of the following:

- (a) A comprehensive application for employment (including previous employment, references, current and prior addresses, education, military record)
- (b) Driving record
- (c) Reference checks
- (d) Citizenship eligibility, including U.S. Citizenship and Immigration Services (USCIS) Employment Eligibility Verification Form I-9 and acceptable identity and employment authorization documents (Minn. R. 6700.0700, Subp. 1). This required documentation should not be requested until a candidate is hired. This does not prohibit obtaining documents required for other purposes.
- (e) Information obtained from public internet sites
- (f) Financial history consistent with the Fair Credit Reporting Act (FCRA) (15 USC § 1681 et seq.)
- (g) Local, state, and federal criminal history record checks
- (h) Medical and psychological examination (may only be given after a conditional offer of employment)
- (i) Review board or selection committee assessment

1000.4.1 VETERAN'S PREFERENCE

Veterans who are candidates for job openings shall receive preference recognizing the training and experience, loyalty and sacrifice not otherwise readily assessed by examination pursuant to Minn. Stat. § 197.455. The following preference, credit and requirements shall be applied as applicable (Minn. Stat. § 197.455):

Nondisabled Veteran's Credit - There shall be added to the competitive open examination rating of a nondisabled veteran, who so elects, a credit of 10 points, provided that veteran obtained a passing rating on the examination without the addition of the credit points.

Disabled Veteran's Credit - There shall be added to the competitive open examination rating of a disabled veteran, who so elects, a credit of 15 points, provided that the veteran obtained a passing rating on the examination without the addition of the credit points. There shall be added to the competitive promotional examination rating of a disabled veteran, who so elects, a credit of five points provided that:

- (a) The veteran obtained a passing rating on the examination without the addition of the credit points.
- (b) The veteran is applying for a first promotion after securing public employment.

Metro Transit Police Department

Metro Transit PD Policy Manual

Recruitment and Selection

For the purpose of the preference to be used in securing appointment from a competitive open examination, "disabled veteran" means a person has a compensable service-connected disability as adjudicated by the U.S. Veterans Administration, or by the retirement board of one of the several branches of the armed forces, that is existing at the time preference is claimed.

For purposes of the preference to be used in securing appointment from a competitive promotional examination, "disabled veteran" means a person who, at the time of election to use a promotional preference, is entitled to disability compensation under laws administered by the Veterans Administration for a permanent service-connected disability rated at 50 percent or more.

Preference for Spouses - A preference available pursuant to Minn. Stat. § 197.455 may be used by the surviving spouse of a deceased veteran and by the spouse of a disabled veteran who, because of the disability, is unable to qualify.

Ranking of Veterans - An eligible applicant with a rating augmented by veteran's preference shall be entered on an eligible list ahead of a non-veteran with the same rating. When notifying eligible applicants that they have passed examinations this department shall show the final examination ratings and preference credits and shall notify eligible applicants that they may elect to use veteran's preference to augment passing ratings.

When this department rejects a certified eligible applicant who has received veteran's preference, the appointing authority shall notify the eligible applicant in writing of the reasons for the rejection and file the notice with the Metro Transit Department of Human Resources.

1000.5 BACKGROUND INVESTIGATION

Every candidate shall undergo a thorough background investigation to verify his/her personal integrity and high ethical standards, and to identify any past behavior that may be indicative of the candidate's unsuitability to perform duties relevant to the operation of the Metro Transit Police Department.

The background investigation must determine whether the candidate meets the standards established by the Minnesota Board of Peace Officer Standards and Training (POST) as well as the security standards established to access state and national computerized record and communication systems (Minn. Stat. § 626.87; Minn. R. 6700.0700).

1000.5.1 NOTICES

Background investigators shall ensure that investigations are conducted and notices provided in accordance with the requirements of the FCRA and Minnesota law (15 USC § 1681d; Minn. Stat. § 13C.02).

1000.5.2 STATE NOTICES

Upon initiation of a candidate's background investigation, the department shall provide written notice to POST that includes the candidate's full name and date of birth and the candidate's peace officer license number, if applicable (Minn. Stat. § 626.87).

Metro Transit Police Department

Metro Transit PD Policy Manual

Recruitment and Selection

1000.5.3 REVIEW OF SOCIAL MEDIA SITES

Due to the potential for accessing unsubstantiated, private or protected information, the Hiring Manager should not require candidates to provide passwords, account information or access to password-protected social media accounts.

The Hiring Manager should consider utilizing the services of an appropriately trained and experienced third party to conduct open source, Internet-based searches and/or review information from social media sites to ensure that:

- (a) The legal rights of candidates are protected.
- (a) Material and information to be considered are verified, accurate and validated.
- (b) The Department fully complies with applicable privacy protections and local, state and federal law.

Regardless of whether a third party is used, the Hiring Manager should ensure that potentially impermissible information is not available to any person involved in the candidate selection process.

1000.5.4 DOCUMENTING AND REPORTING

The background investigator shall summarize the results of the background investigation in a report that includes sufficient information to allow the reviewing authority to decide whether to extend a conditional offer of employment. The report shall not include any information that is prohibited from use, including that from social media sites, in making employment decisions. The report and all supporting documentation shall be included in the candidate's background investigation file.

1000.5.5 RECORDS RETENTION

The background report and all supporting documentation shall be maintained in accordance with the established records retention schedule (Minn. R. 6700.0700, Subp. 2).

1000.6 DISQUALIFICATION GUIDELINES

As a general rule, performance indicators and candidate information and records shall be evaluated by considering the candidate as a whole, and taking into consideration the following:

- Age at the time the behavior occurred
- Passage of time
- Patterns of past behavior
- Severity of behavior
- Probable consequences if past behavior is repeated or made public
- Likelihood of recurrence
- Relevance of past behavior to public safety employment
- Aggravating and mitigating factors

Metro Transit Police Department

Metro Transit PD Policy Manual

Recruitment and Selection

- Other relevant considerations

A candidate's qualifications will be assessed on a case-by-case basis, using a totality-of-the-circumstances framework.

1000.7 EMPLOYMENT STANDARDS

All candidates shall meet the minimum standards required by state law. Candidates will be evaluated based on merit, ability, competence and experience, in accordance with the high standards of integrity and ethics valued by the Department and the community.

Validated, job-related and nondiscriminatory employment standards shall be established for each job classification and shall minimally identify the training, abilities, knowledge and skills required to perform the position's essential duties in a satisfactory manner. Each standard should include performance indicators for candidate evaluation. The Department of Human Resources should maintain validated standards for all positions.

1000.7.1 STANDARDS FOR OFFICERS

Candidates shall meet the minimum standards established by Minnesota POST (Minn. R. 6700.0700):

- (a) Citizen of the United States (Minn. R. 6700.0700, Subp. 1)
- (b) Possess a valid driver's license
- (c) Free of any felony conviction
- (d) Not be required to register as a predatory offender under state law
- (e) Free of conviction of any controlled substance law or of any misdemeanor conviction listed in Minn. R. 6700.0700
- (f) Fingerprinted for purposes of disclosure of any felony convictions
- (g) Submit to a medical examination and psychological evaluation to ensure that the candidate is free from any physical, emotional or mental condition which might adversely affect his/her performance of peace officer duties
- (h) Successfully complete a physical strength and agility examination
- (i) Successfully complete an oral examination

1000.7.2 NOTIFICATION TO POST

The Chief of Police shall notify the POST Board of any candidate appointed to the position of peace officer before the first day of employment on a form provided by POST. The appointee may not exercise peace officer powers until the notification form is received and approved by POST Board (Minn. R. 6700.0800).

1000.8 PROBATIONARY PERIODS

The Administration Division Commander should coordinate with the Metro Transit Department of Human Resources to identify positions subject to probationary periods and procedures for:

Metro Transit Police Department

Metro Transit PD Policy Manual

Recruitment and Selection

- (a) Appraising performance during probation.
- (b) Assessing the level of performance required to complete probation.
- (c) Extending probation.
- (d) Documenting successful or unsuccessful completion of probation.

Evaluation of Employees

1002.1 PURPOSE AND SCOPE

The Department's employee performance evaluation system is designed to record work performance for both the Department and the employee, providing recognition for good work and developing a guide for improvement.

1002.2 POLICY

The Metro Transit Police Department utilizes a performance evaluation report to measure performance and to use as a factor in making personnel decisions that relate to promotion, reassignment, discipline, demotion and termination. The evaluation report is intended to serve as a guide for work planning and review by the supervisor and employee. It gives supervisors a way to create an objective history of work performance based on job standards.

The Department evaluates employees in a non-discriminatory manner based upon job-related factors specific to the employee's position, without regard to sex, race, color, national origin, religion, age, disability or other protected classes.

1002.3 EVALUATION PROCESS

Evaluation reports will cover a specific period of time and should be based on documented performance during that period. Evaluation reports will be completed by each employee's immediate supervisor. Other supervisors directly familiar with the employee's performance during the rating period should be consulted by the immediate supervisor for their input.

Each supervisor should discuss the tasks of the position, standards of performance expected and the evaluation criteria with each employee at the beginning of the rating period. Supervisors should document this discussion in the prescribed manner.

Assessment of an employee's job performance is an ongoing process. Continued coaching and feedback provides supervisors and employees with opportunities to correct performance issues as they arise.

Non-probationary employees demonstrating substandard performance shall be notified in writing of such performance as soon as possible in order to have an opportunity to remediate the issues. Such notification should occur at the earliest opportunity, with the goal being a minimum of 90 days written notice prior to the end of the evaluation period.

Employees who disagree with their evaluation and who desire to provide a labelal response or a rebuttal, may do so in writing in the prescribed labelat and time period.

1002.4 EVALUATION FREQUENCY

Employees are evaluated based on the following guidelines unless their collective bargaining agreement states otherwise:

- (a) Full-time / Part-time non-represented:

Metro Transit Police Department

Metro Transit PD Policy Manual

Evaluation of Employees

1. Evaluated in months three and five during their six month probation.
 2. Evaluated yearly upon completion of probation.
- (b) Full-time licensed officers:
1. Evaluated daily, weekly and monthly during field training and while on probation.
 2. Evaluated yearly upon completion of probation.
- (c) Part-time licensed officers:
1. Evaluated daily, weekly and monthly during their first 100 hours of shift work.
 2. Evaluated yearly upon completion of probation.

1002.4.1 PART-TIME OFFICER EVALUATIONS

Part-time officer evaluations are conducted by supervisors with knowledge of the employees performance during the rating period. This will often be completed by a committee of supervisors based on the sporadic schedules worked by many of the part-time officers.

1002.5 FULL-TIME PROBATIONARY PERSONNEL

Personnel must successfully complete the probationary period before being eligible for certification as regular employees. An evaluation will be completed at months three and five for all full-time civilian personnel during the probationary period. Probationary licensed personnel are evaluated daily, weekly and monthly during the probationary period.

1002.6 FULL-TIME LICENSED REGULAR STATUS PERSONNEL

Regular employees are subject to three types of performance evaluations:

Regular - An Employee Performance Evaluation shall be completed once each year by the employee's immediate supervisor.

Transfer - If an employee is transferred from one assignment to another in the middle of an evaluation period and less than six months have transpired since the transfer, an evaluation shall be completed by the current supervisor with input from the previous supervisor.

Special - A special evaluation may be completed any time the rater or the rater's supervisor determine one is necessary due to employee performance that is deemed less than standard. Generally, the special evaluation will be the tool used to demonstrate those areas of performance deemed less than standard when follow-up action is planned (e.g., action plan, remedial training, retraining). The evaluation form and the attached documentation shall be submitted as one package.

1002.6.1 RATINGS

When completing the Employee Performance Evaluation for licensed personnel, the rater will select the category that best describes the employee's performance. The definition of each rating category is as follows:

Metro Transit Police Department

Metro Transit PD Policy Manual

Evaluation of Employees

Outstanding - Actual performance that is well beyond that required for the position. It is exceptional performance, definitely superior or extraordinary.

Exceeds Standards - Represents performance that is better than expected of a fully competent employee. It is superior to what is expected but is not of such rare nature to warrant outstanding.

Meets Standards - Performance of a fully competent employee. It means satisfactory performance that meets the standards required of the position.

Needs Improvement - A level of performance less than that expected of a fully competent employee and less than the standards required of the position. A needs-improvement rating must be thoroughly discussed with the employee.

Unsatisfactory - Performance is inferior to the standards required of the position. It is very inadequate or undesirable performance that cannot be tolerated.

Space for written comments is provided at the end of the evaluation in the rater comments section. This section allows the rater to document the employee's strengths, weaknesses and suggestions for improvement. Any rating under any job dimension marked unsatisfactory, needs improvement or outstanding shall be substantiated in the rater comments section. Supervisors are required to add comments to each evaluation they complete regardless of the rating category selected.

Non-represented employees are reviewed on Metropolitan Council evaluation forms that contain similar rating categories.

1002.7 EVALUATION INTERVIEW

When the supervisor has completed the preliminary evaluation, arrangements shall be made for a private discussion of the evaluation with the employee. The employee is encouraged to provide the supervisor with a self-evaluation using the same performance evaluation report. The supervisor should discuss the results of the recently completed rating period and clarify any questions the employee may have.

If the employee has valid and reasonable protests of any of the ratings, the supervisor may make appropriate changes to the evaluation. Areas needing improvement and goals for reaching the expected level of performance should be identified and discussed. The supervisor should also provide relevant counseling regarding advancement, specialty positions and training opportunities. The supervisor and employee will sign and date the evaluation. Employees may also write comments in the employee comments section of the performance evaluation report.

1002.8 EVALUATION REVIEW

Officers will typically be reviewed by Sergeants. Those evaluations are then forwarded to the Shift Supervisor and ultimately to the Division Supervisor. The Division Supervisor shall review the evaluation for fairness, impartiality, uniformity and consistency.

Sergeants will typically be reviewed by Lieutenants. Those evaluations are then forwarded to the Division Supervisor where the evaluations are reviewed for fairness, impartiality, uniformity and consistency. The evaluation is then forwarded to the Chief of Police or their designee for review.

Metro Transit Police Department

Metro Transit PD Policy Manual

Evaluation of Employees

Lieutenants will typically be reviewed by a Division Supervisor. Those evaluations are then forwarded to the Chief of Police or their designee where they are reviewed for fairness, impartiality, uniformity and consistency.

1002.9 EVALUATION DISTRIBUTION

The original performance evaluation for licensed personnel shall be maintained in the employee's personnel file in the office of the Chief of Police for the tenure of the employee's employment. A copy will also be given to the employee. The original performance evaluation for non-represented personnel shall be maintained in the employee's personnel file in the office of the Chief of Police for the tenure of the employee's employment. A copy will also be given to the employee as well as provided to the Metropolitan Council / Metro Transit Department of Human Resources.

Promotional and Transfer Policy

1004.1 PURPOSE AND SCOPE

The purpose of this policy is to establish required and desirable qualifications for promotion within the ranks of the Metro Transit Police Department.

1004.1.1 GENERAL REQUIREMENTS

The following conditions will be used in evaluating employees for promotion and transfer:

- (a) Presents a professional, neat appearance.
- (b) Maintains a physical condition that aids in his/her performance.
- (c) Demonstrates:
 - 1. Emotional stability and maturity.
 - 2. Stress tolerance.
 - 3. Sound judgment and decision-making.
 - 4. Personal integrity and ethical conduct.
 - 5. Leadership.
 - 6. Initiative.
 - 7. Adaptability and flexibility.
 - 8. Ability to conform to organizational goals and objectives.
 - 9. Skills and abilities related to the position.

1004.2 LICENSED NON-SUPERVISORY SELECTION PROCESS

The following positions are considered additional duties and/or transfers and are not considered promotions:

- (a) Counter Threat / Street Crimes Unit
- (b) Investigator (Career Enrichment - rotation)
- (c) Crash Reconstructionist
- (d) Field Training Officer
- (e) Use of Force Instructor
- (f) Firearms Instructor
- (g) Taser Instructor

Metro Transit Police Department

Metro Transit PD Policy Manual

Promotional and Transfer Policy

1004.2.1 DESIRABLE QUALIFICATIONS

The following qualifications apply to consideration for additional duties / transfer:

- (a) Three years experience.
- (b) Off probation.
- (c) Has shown an expressed interest in the position applied for.
- (d) Education, training and demonstrated abilities in related areas, such as, enforcement activities, investigative techniques, report writing and public relations.
- (e) Complete any training required by POST, federal or state law.

1004.3 SELECTION PROCESS

The following criteria apply to additional duties / transfers.

- (a) An administrative evaluation as determined by the Chief of Police that shall include a review of supervisor recommendations. Each supervisor who has supervised or otherwise been involved with the candidate may submit recommendations.
- (b) The supervisor recommendations will be submitted to the Division Supervisor for whom the candidate will work. The Division Supervisor will schedule interviews with each candidate.
- (c) Based on supervisor recommendations and those of the Division Supervisor after the interview, the Division Supervisor will submit his/her recommendation(s) to the Chief of Police
- (d) Appointment by the Chief of Police.

The policy and procedures for all positions may be waived for temporary assignments, emergency situations or for training.

1004.4 PROMOTIONAL SPECIFICATIONS

Specifications for promotional opportunities are on file with the Metro Transit Department of Human Resources upon a job opening being posted.

1004.5 SUPERVISOR CERTIFICATE

Within one year of the effective date of assignment, all full-time firstline supervisors should complete a supervisor training course approved by Minnesota POST.

Anti-Retaliation

1008.1 PURPOSE AND SCOPE

This policy prohibits retaliation against members who identify workplace issues, such as fraud, waste, abuse of authority, gross mismanagement or any inappropriate conduct or practices, including violations that may pose a threat to the health, safety or well-being of members.

This policy does not prohibit actions taken for nondiscriminatory or non-retaliatory reasons, such as discipline for cause.

These guidelines are intended to supplement and not limit members' access to other applicable remedies. Nothing in this policy shall diminish the rights or remedies of a member pursuant to any applicable federal law, provision of the U.S. Constitution, law, ordinance or collective bargaining agreement.

1008.2 POLICY

The Metro Transit Police Department has a zero tolerance for retaliation and is committed to taking reasonable steps to protect from retaliation members who, in good faith, engage in permitted behavior or who report or participate in the reporting or investigation of workplace issues. All complaints of retaliation will be taken seriously and will be promptly and appropriately investigated.

1008.3 RETALIATION PROHIBITED

No member may retaliate against any person for engaging in lawful or otherwise permitted behavior; for opposing a practice believed to be unlawful, unethical, discriminatory or retaliatory; for reporting or making a complaint under this policy; or for participating in any investigation related to a complaint under this or any other policy.

Retaliation includes any adverse action or conduct, including but not limited to:

- Refusing to hire or denying a promotion.
- Extending the probationary period.
- Unjustified reassignment of duties or change of work schedule.
- Real or implied threats or other forms of intimidation to dissuade the reporting of wrongdoing or filing of a complaint, or as a consequence of having reported or participated in protected activity.
- Taking unwarranted disciplinary action.
- Spreading rumors about the person filing the complaint or about the alleged wrongdoing.
- Shunning or unreasonably avoiding a person because he/she has engaged in protected activity.

Metro Transit Police Department

Metro Transit PD Policy Manual

Anti-Retaliation

1008.4 COMPLAINTS OF RETALIATION

Any member who feels he/she has been retaliated against in violation of this policy should promptly report the matter to any supervisor, command staff member, Chief of Police or the Metropolitan Council / Metro Transit (e.g. Human Resources, General Counsel).

Members shall act in good faith, not engage in unwarranted reporting of trivial or minor deviations or transgressions, and make reasonable efforts to verify facts before making any complaint in order to avoid baseless allegations. Members shall not report or state an intention to report information or an allegation knowing it to be false, with willful or reckless disregard for the truth or falsity of the information or otherwise act in bad faith.

Investigations are generally more effective when the identity of the reporting member is known, thereby allowing investigators to obtain additional information from the reporting member. However, complaints may be made anonymously. All reasonable efforts shall be made to protect the reporting member's identity. However, confidential information may be disclosed to the extent required by law or to the degree necessary to conduct an adequate investigation and make a determination regarding a complaint. In some situations, the investigative process may not be complete unless the source of the information and a statement by the member is part of the investigative process.

1008.5 SUPERVISOR RESPONSIBILITIES

Supervisors are expected to remain familiar with this policy and ensure that members under their command are aware of its provisions.

The responsibilities of supervisors include, but are not limited to:

- (a) Ensuring complaints of retaliation are investigated as provided in the Personnel Complaints Policy.
- (b) Receiving all complaints in a fair and impartial manner.
- (c) Documenting the complaint and any steps taken to resolve the problem.
- (d) Acknowledging receipt of the complaint, notifying the Chief of Police via the chain of command and explaining to the member how the complaint will be handled.
- (e) Taking appropriate and reasonable steps to mitigate any further violations of this policy.
- (f) Monitoring the work environment to ensure that any member making a complaint is not subjected to further retaliation.
- (g) Periodic follow-up with the complainant to ensure that retaliation is not continuing.
- (h) Not interfering with or denying the right of a member to make any complaint.
- (i) Taking reasonable steps to accommodate requests for assignment or schedule change made by a member who may be the target of retaliation if it would likely mitigate the potential for further violations of this policy.

Metro Transit Police Department

Metro Transit PD Policy Manual

Anti-Retaliation

1008.6 COMMAND STAFF RESPONSIBILITIES

The Chief of Police should communicate to all supervisors the prohibition against retaliation.

Command staff shall treat all complaints as serious matters and shall ensure that prompt actions take place, including but not limited to:

- (a) Communicating to all members the prohibition against retaliation.
- (b) The timely review of complaint investigations.
- (c) Remediation of any inappropriate conduct or condition and instituting measures to eliminate or minimize the likelihood of recurrence.
- (d) The timely communication of the outcome to the complainant.

1008.7 WHISTLE-BLOWING

The Minnesota Whistleblower Act protects an employee who, in good faith (Minn. Stat. § 181.932):

- (a) Communicates a violation of any law or rule to the Department or to any government body or law enforcement official.
- (b) Participates in an investigation, hearing, or inquiry at the request of a public body or office.
- (c) Refuses an order to perform an act that the employee objectively believes violates a law, rule, or regulation, and informs the employer of the reason.
- (d) Reports a situation where the quality of health care services provided by a health care facility or provider violates a state or federal standard and potentially places the public at risk of harm.
- (e) Communicates the findings of a technical or scientific study that the employee believes, in good faith, to be truthful and accurate.

Members who believe they have been the subject of retaliation for engaging in such protected behaviors should promptly report it to a supervisor. Supervisors should refer the complaint to the Internal Affairs Unit for investigation pursuant to the Personnel Complaints Policy.

1008.8 RECORDS RETENTION AND RELEASE

The Records Supervisor shall ensure that documentation of investigations is maintained in accordance with the established records retention schedules.

1008.9 TRAINING

The policy should be reviewed with each new member.

All members should receive periodic refresher training on the requirements of this policy.

Reporting of Employee Convictions and Court Orders

1010.1 PURPOSE AND SCOPE

Convictions of certain offenses may restrict or prohibit an employee's ability to properly perform official duties. Therefore, all employees shall be required to promptly notify the Department of any past and current criminal convictions.

1010.2 DOMESTIC VIOLENCE CONVICTIONS AND RESTRAINING ORDERS

Minnesota and federal law prohibit individuals convicted of certain offenses and individuals subject to certain court orders from lawfully possessing a firearm. Such convictions and court orders often involve allegations of the use or attempted use of force or threatened use of a weapon on any individual in a domestic relationship (e.g., spouse, cohabitant, parent, child) (18 USC § 922; Minn. Stat. § 518B.01).

All members are responsible for ensuring that they have not been disqualified from possessing a firearm by any such conviction or court order and shall promptly report any such conviction or court order to a supervisor, as provided in this policy.

1010.3 CRIMINAL CONVICTIONS

Any person convicted of a felony is prohibited from being a peace officer in the State of Minnesota. Any license of a peace officer convicted of a felony is automatically revoked (Minn. Stat. § 626.8431).

Even when legal restrictions are not imposed by statute or by the courts upon conviction of any criminal offense, criminal conduct by a member of this department may prohibit him/her from carrying out law enforcement duties.

Minn. Stat. § 624.713 prohibits ineligible persons from possessing a handgun or semi-automatic assault weapon.

1010.3.1 COURT ORDERS

All employees shall promptly notify the department if they are a party to, or have been served with, any court order from any jurisdiction.

1010.4 REPORTING PROCEDURE

All members of this department and all retired officers with an identification card issued by the Department shall promptly notify their immediate supervisor (or the Chief of Police in the case of retired officers) in writing of any past or current criminal arrest or conviction regardless of whether the matter is currently on appeal and regardless of the penalty or sentence, if any.

All members and all retired officers with an identification card issued by the Department shall further promptly notify their immediate supervisor (or the Chief of Police in the case of retired

Metro Transit Police Department

Metro Transit PD Policy Manual

Reporting of Employee Convictions and Court Orders

officers) in writing if the member or retiree becomes the subject of a domestic violence restraining court order or similar court order.

Any member whose criminal conviction unduly restricts or prohibits that member from fully and properly performing his/her duties may be disciplined including, but not limited to, being placed on administrative leave, reassignment and/or termination.

Any member failing to provide prompt written notice pursuant to this policy shall be subject to discipline.

1010.5 CHEMICAL DEPENDENCY TREATMENT

If an officer is informally admitted to a treatment facility or program pursuant to Minn. Stat. § 253B.04 for chemical dependency he/she is not eligible to possess a pistol, unless the officer possesses a certificate from the head of the treatment facility discharging or provisionally discharging the officer from the treatment facility (Minn. Stat. § 624.713 Subd. 1(6)).

Officers in this situation shall promptly notify the department.

Drug- and Alcohol-Free Workplace

1012.1 PURPOSE AND SCOPE

The purpose of this policy is to establish clear and uniform guidelines regarding drugs and alcohol in the workplace.

1012.2 POLICY

It is the policy of this department to provide a drug- and alcohol-free workplace for all members.

1012.3 GENERAL GUIDELINES

Alcohol and drug use in the workplace or on department time can endanger the health and safety of department members and the public. Such use shall not be tolerated (41 USC § 8103).

Members who have consumed an amount of an alcoholic beverage or taken any medication, or combination thereof, that would tend to adversely affect their mental or physical abilities shall not report for duty. Affected members shall notify the Shift Supervisor or appropriate supervisor as soon as the member is aware that he/she will not be able to report to work. If the member is unable to make the notification, every effort should be made to have a representative contact the supervisor in a timely manner. If the member is adversely affected while on-duty, he/she shall be immediately removed and released from work (see Work Restrictions in this policy).

1012.3.1 USE OF MEDICATIONS

Members should avoid taking any medications that will impair their ability to safely and completely perform their duties. Any member who is medically required or has a need to take any such medication shall report that need to his/her immediate supervisor prior to commencing any on-duty status.

No member shall be permitted to work or drive a vehicle owned or leased by the Department while taking any medication that has the potential to impair his/her abilities, without a written release from his/her physician.

Possession or use of medical cannabis or being under the influence of cannabis on- or off-duty is prohibited and may lead to disciplinary action under this policy or the Standards of Conduct Policy for a violation of federal law through possession of marijuana or a derivative.

1012.4 MEMBER RESPONSIBILITIES

Members shall report for work in an appropriate mental and physical condition. Members are prohibited from purchasing, manufacturing, distributing, dispensing, possessing or using controlled substances or alcohol on department premises or on department time (41 USC § 8103). The lawful possession or use of prescribed medications or over-the-counter remedies is excluded from this prohibition.

Members who are authorized to consume alcohol as part of a special assignment shall not do so to the extent of impairing on-duty performance.

Metro Transit Police Department

Metro Transit PD Policy Manual

Drug- and Alcohol-Free Workplace

Members shall notify a supervisor immediately if they observe behavior or other evidence that they believe demonstrates that a fellow member poses a risk to the health and safety of the member or others due to drug or alcohol use.

Members are required to notify their immediate supervisors of any criminal drug statute conviction for a violation occurring in the workplace no later than five days after such conviction (41 USC § 8103).

1012.5 EMPLOYEE ASSISTANCE PROGRAM

There may be available a voluntary employee assistance program to assist those who wish to seek help for alcohol and drug problems (41 USC § 8103). Insurance coverage that provides treatment for drug and alcohol abuse also may be available. Employees should contact the Department of Human Resources, their insurance providers or the employee assistance program for additional information. It is the responsibility of each employee to seek assistance before alcohol or drug problems lead to performance problems.

1012.6 WORK RESTRICTIONS

If a member informs a supervisor that he/she has consumed any alcohol, drug or medication that could interfere with a safe and efficient job performance, the member may be required to obtain clearance from his/her physician before continuing to work.

If the supervisor reasonably believes, based on objective facts, that a member is impaired by the consumption of alcohol or other drugs, the supervisor shall prevent the member from continuing work and shall ensure that he/she is safely transported away from the Department.

1012.7 REQUESTING SCREENING TESTS

The Department may request or require drug or alcohol testing in the following circumstances (Minn. Stat. § 181.951; Minn. Stat. § 181.952):

- (a) **Reasonable suspicion** - The Shift Supervisor may request or require an employee to undergo drug and alcohol testing if there is a reasonable suspicion of any of the following:
1. The employee is under the influence of drugs or alcohol.
 2. The employee has violated department rules prohibiting the use, possession, sale or transfer of drugs or alcohol while he/she is working, is on department property or is operating a vehicle owned by the department.
 3. The employee has sustained an injury arising out of and in the course of employment, or has caused another employee to sustain an injury (full definition of personal injury in Minn. Stat. § 176.011, Subd. 16).
 4. The employee has caused a work-related accident, or his/her use of a vehicle, firearm or safety equipment involved a work-related accident.

Metro Transit Police Department

Metro Transit PD Policy Manual

Drug- and Alcohol-Free Workplace

- (b) Following a conditional job offer
- (c) As part of an employee's routine physical examination
- (d) Under a random testing program of employees
- (e) When the employee has been referred for an evaluation or treatment, or is participating in a treatment program under an employee benefit plan

1012.7.1 DRUG- AND ALCOHOL-TESTING PROGRAM

The following applies to the department's drug and alcohol testing procedures (Minn. Stat. § 181.951; Minn. Stat. § 181.952; Minn. Stat. § 181.953):

- (a) An employee or applicant has the right to refuse a test but the consequences of a refusal may result in discipline, up to and including termination, or a decision not to hire the applicant.
- (b) Initial screening tests must be verified by a confirmatory test for the purpose of discipline.
- (c) Employees will have an opportunity to participate in an appropriate alcohol or drug program for their first confirmed positive test. The program may be in lieu of other discipline unless the employee fails the program or refuses to participate (Minn. Stat. § 181.953).
- (d) A confirmed positive test may result in discipline, up to and including termination.
- (e) An employee or job applicant will have the opportunity to explain a positive test result and may request and pay for a second confirmatory retest.
- (f) All disciplinary procedural safeguards in this manual apply, including the post-discipline appeal procedures (see the Personnel Complaints Policy).
- (g) Employees and job applicants shall receive required written notice, including posting, of the drug- and alcohol-testing policies and procedures as set forth in Minn. Stat. § 181.952.
- (h) The safeguards of Minn. Stat. § 181.953 will be followed for any testing and any related discipline process.

Notice of the adopted drug and alcohol testing policy shall be posted in an appropriate and conspicuous location and copies shall be available for inspection to all employees and job applicants (Minn. Stat. 181.952).

1012.8 COMPLIANCE WITH THE DRUG-FREE WORKPLACE ACT

No later than 30 days following notice of any drug statute conviction for a violation occurring in the workplace involving a member, the Department will take appropriate disciplinary action, up to and including dismissal, and/or requiring the member to satisfactorily participate in a drug abuse assistance or rehabilitation program (41 USC § 8104).

Metro Transit Police Department

Metro Transit PD Policy Manual

Drug- and Alcohol-Free Workplace

1012.9 CONFIDENTIALITY

The Department recognizes the confidentiality and privacy due to its members. Disclosure of any information relating to substance abuse treatment, except on a need-to-know basis, shall only be with the express written consent of the member involved or pursuant to lawful process.

The written results of any screening tests and all documents generated by the employee assistance program are considered confidential medical records and shall be maintained separately from the employee's other personnel files.

Annual Leave

1014.1 PURPOSE AND SCOPE

Employees of this department are provided with an annual leave benefit that gives them continued compensation during times of absence due to personal leave, illness etc. The number of hours available is detailed in the employee's respective personnel manual or applicable collective bargaining agreement. Employees may also be entitled to additional paid or unpaid leave for certain family and medical reasons as provided for in the Family and Medical Leave Act (FMLA) (29 CFR 825.100).

1014.2 EMPLOYEE RESPONSIBILITIES

Annual leave may be used for scheduled/approved absences. Abuse of annual leave may result in discipline and/or denial of annual leave benefits.

1014.2.1 NOTIFICATION

Employees are encouraged to notify an immediate supervisor, the Shift Supervisor or other appropriate supervisor as soon as they are aware that they will not be able to report to work. At a minimum, employees shall make such notification no less than the amount of time specified in their collective bargaining agreement before the start of their scheduled shift. If an employee is unable to contact the supervisor in the case of an emergency, every reasonable effort should be made to have a representative contact the supervisor.

When the necessity for leave is foreseeable, the employee shall, whenever reasonably possible, provide notice to the Department as soon as reasonably possible of the intent to take leave.

1014.3 LEAVE DUE TO ILLNESS

Employees on extended absences shall, if possible, contact their unit supervisor at three-day intervals to provide an update on their absence and expected date of return. Employees absent from duty due to personal illness in excess of three consecutive days may be required to furnish a statement from their health care provider supporting the use of annual leave and/or the ability to return to work.

Nothing in this section precludes a supervisor, based upon reasonable cause, from requiring a physician's statement if three or fewer annual leave days are taken for an illness.

1014.4 SUPERVISOR RESPONSIBILITIES

Supervisors should monitor annual leave usage and regularly review the attendance of employees under their command to ensure that the use of annual leave is consistent with this policy. Supervisors should address annual leave use in the employee's performance evaluation when it has negatively affected the employee's performance or ability to complete assigned duties and when unusual amounts of annual leave by the employee have a negative impact on department operations. When appropriate, supervisors should counsel employees regarding the excessive

Metro Transit Police Department

Metro Transit PD Policy Manual

Annual Leave

use of annual leave and should consider referring the employee to the Employee Assistance Program.

Communicable Diseases

1016.1 PURPOSE AND SCOPE

This policy provides general guidelines to assist in minimizing the risk of department members contracting and/or spreading communicable diseases.

1016.1.1 DEFINITIONS

Definitions related to this policy include:

Communicable disease - A human disease caused by microorganisms that are present in and transmissible through human blood, bodily fluid, tissue, or by breathing or coughing. These diseases commonly include, but are not limited to, hepatitis B virus (HBV), HIV and tuberculosis.

Exposure - When an eye, mouth, mucous membrane or non-intact skin comes into contact with blood or other potentially infectious materials, or when these substances are injected or infused under the skin; when an individual is exposed to a person who has a disease that can be passed through the air by talking, sneezing or coughing (e.g., tuberculosis), or the individual is in an area that was occupied by such a person. Exposure only includes those instances that occur due to a member's position at the Metro Transit Police Department. (See the exposure control plan for further details to assist in identifying whether an exposure has occurred.)

1016.2 POLICY

The Metro Transit Police Department is committed to providing a safe work environment for its members. Members should be aware that they are ultimately responsible for their own health and safety.

1016.3 EXPOSURE CONTROL OFFICER

The Chief of Police will assign a person as the Exposure Control Officer (ECO). The ECO shall develop an exposure control plan that includes:

- (a) Exposure-prevention and decontamination procedures.
- (b) Procedures for when and how to obtain medical attention in the event of an exposure or suspected exposure.
- (c) The provision that department members will have no-cost access to the appropriate personal protective equipment (PPE) (e.g., gloves, face masks, eye protection, pocket masks) for each member's position and risk of exposure.
- (d) Evaluation of persons in custody for any exposure risk and measures to separate them.
- (e) Compliance with all relevant laws or regulations related to communicable diseases, including:
 1. Responding to requests and notifications regarding exposures covered under the Ryan White law (42 USC § 300ff-133; 42 USC § 300ff-136).
 2. Exposure control mandates in 29 CFR 1910.1030 (Minn. R. 5206.0600).

Metro Transit Police Department

Metro Transit PD Policy Manual

Communicable Diseases

3. Reporting cases and suspected cases of communicable diseases to the Department of Public Health (Minn. R. 4605.7070; Minn. Stat. § 144.4804).
4. Notifying appropriate medical facilities regarding member exposures and providing assistance locating source individuals, as applicable (Minn. Stat. § 144.7414)

The ECO should also act as the liaison with the Minnesota Occupational Safety and Health Administration (MNOSHA) and may request voluntary compliance inspections. The ECO should annually review and update the exposure control plan and review implementation of the plan.

1016.4 EXPOSURE PREVENTION AND MITIGATION

1016.4.1 GENERAL PRECAUTIONS

All members are expected to use good judgment and follow training and procedures related to mitigating the risks associated with communicable disease. This includes, but is not limited to (29 CFR 1910.1030; Minn. R. 5206.0600):

- (a) Stocking disposable gloves, antiseptic hand cleanser, CPR masks or other specialized equipment in the work area or department vehicles, as applicable.
- (b) Wearing department-approved disposable gloves when contact with blood, other potentially infectious materials, mucous membranes and non-intact skin can be reasonably anticipated.
- (c) Washing hands immediately or as soon as feasible after removal of gloves or other PPE.
- (d) Treating all human blood and bodily fluids/tissue as if it is known to be infectious for a communicable disease.
- (e) Using an appropriate barrier device when providing CPR.
- (f) Using a face mask or shield if it is reasonable to anticipate an exposure to an airborne transmissible disease.
- (g) Decontaminating non-disposable equipment (e.g., flashlight, control devices, clothing and portable radio) as soon as possible if the equipment is a potential source of exposure.
 1. Clothing that has been contaminated by blood or other potentially infectious materials shall be removed immediately or as soon as feasible and stored/decontaminated appropriately.
- (h) Handling all sharps and items that cut or puncture (e.g., needles, broken glass, razors, knives) cautiously and using puncture-resistant containers for their storage and/or transportation.
- (i) Avoiding eating, drinking, smoking, applying cosmetics or lip balm, or handling contact lenses where there is a reasonable likelihood of exposure.
- (j) Disposing of biohazardous waste appropriately or labeling biohazardous material properly when it is stored.

Metro Transit Police Department

Metro Transit PD Policy Manual

Communicable Diseases

1016.4.2 IMMUNIZATIONS

Members who could be exposed to HBV due to their positions may receive the HBV vaccine and any routine booster at no cost (29 CFR 1910.1030; Minn. R. 5206.0600).

1016.5 POST EXPOSURE

1016.5.1 INITIAL POST-EXPOSURE STEPS

Members who experience an exposure or suspected exposure shall:

- (a) Begin decontamination procedures immediately (e.g., wash hands and any other skin with soap and water, flush mucous membranes with water).
- (b) Obtain medical attention as appropriate.
- (c) Notify a supervisor as soon as practicable.

1016.5.2 REPORTING REQUIREMENTS

The supervisor on-duty shall investigate every exposure or suspected exposure that occurs as soon as possible following the incident. The supervisor shall ensure the following information is documented (29 CFR 1910.1030; Minn. R. 5206.0600):

- (a) Name of the member exposed
- (b) Date and time of the incident
- (c) Location of the incident
- (d) Potentially infectious materials involved and the source of exposure (e.g., identification of the person who may have been the source)
- (e) Work being done during exposure
- (f) How the incident occurred or was caused
- (g) PPE in use at the time of the incident
- (h) Actions taken post-event (e.g., clean-up, notifications)

The supervisor shall advise the member that disclosing the identity and/or infectious status of a source to the public or to anyone who is not involved in the follow-up process is prohibited. The supervisor should complete the incident documentation in conjunction with other reporting requirements that may apply (see the Occupational Disease, Personal Injury and Death Reporting Policy).

1016.5.3 MEDICAL CONSULTATION, EVALUATION AND TREATMENT

Department members shall have the opportunity to have a confidential medical evaluation immediately after an exposure and follow-up evaluations as necessary.

The ECO should request a written opinion/evaluation from the treating medical professional that contains only the following information (29 CFR 1910.1030; Minn. R. 5206.0600):

- (a) Whether the member has been informed of the results of the evaluation.

Metro Transit Police Department

Metro Transit PD Policy Manual

Communicable Diseases

- (b) Whether the member has been notified of any medical conditions resulting from exposure to blood or other potentially infectious materials which require further evaluation or treatment.

No other information should be requested or accepted by the ECO.

1016.5.4 COUNSELING

The Department shall provide the member, and his/her family if necessary, the opportunity for counseling and consultation regarding the exposure (29 CFR 1910.1030; Minn. R. 5206.0600).

1016.5.5 SOURCE TESTING

Testing a person for communicable diseases when that person was the source of an exposure should be done when it is desired by the exposed member or when it is otherwise appropriate. Source testing is the responsibility of the ECO. If the ECO is unavailable to seek timely testing of the source, it is the responsibility of the exposed member's supervisor to ensure testing is sought.

Source testing may be achieved by:

- (a) Obtaining consent from the individual.
- (b) Seeking testing through the procedures of Minn. Stat. § 144.7401 to Minn. Stat. § 144.7415 through a licensed hospital or other emergency medical care facility.

Since there is the potential for overlap between the different manners in which source testing may occur, the ECO is responsible for coordinating the testing to prevent unnecessary or duplicate testing.

The ECO should seek the consent of the individual for testing and consult the Prosecuting Attorney to discuss other options when no statute exists for compelling the source of an exposure to undergo testing if he/she refuses.

1016.6 CONFIDENTIALITY OF REPORTS

Medical information shall remain in confidential files and shall not be disclosed to anyone without the member's written consent (except as required by law). Test results from persons who may have been the source of an exposure are to be kept confidential as well (Minn. Stat. § 144.7411).

1016.7 TRAINING

All members shall participate in training regarding communicable diseases commensurate with the requirements of their position. The training (29 CFR 1910.1030; Minn. R. 5206.0700):

- (a) Shall be provided at the time of initial assignment to tasks where an occupational exposure may take place and at least annually after the initial training.
- (b) Shall be provided whenever the member is assigned new tasks or procedures affecting his/her potential exposure to communicable disease.
- (c) Should provide guidance on what constitutes an exposure, what steps can be taken to avoid an exposure and what steps should be taken if a suspected exposure occurs.

Smoking and Tobacco Use

1018.1 PURPOSE AND SCOPE

This policy establishes limitations on smoking and the use of tobacco products by members and others while on-duty or while in Metro Transit Police Department facilities or vehicles.

For the purposes of this policy, smoking and tobacco use includes, but is not limited to, any tobacco product, such as cigarettes, cigars, pipe tobacco, snuff, tobacco pouches and chewing tobacco, as well as any device intended to simulate smoking, such as an electronic cigarette or personal vaporizer.

1018.2 POLICY

The Metro Transit Police Department recognizes that tobacco use is a health risk and can be offensive to others.

Smoking and tobacco use also presents an unprofessional image for the Department and its members. Therefore smoking and tobacco use is prohibited by members and visitors in all department facilities, buildings and vehicles, and as is further outlined in this policy (Minn. Stat. § 144.414).

1018.3 SMOKING AND TOBACCO EMPLOYEE USE

Smoking and tobacco use by members is prohibited anytime members are in public view representing the Department.

It shall be the responsibility of each member to ensure that no person under his/her supervision smokes or uses any tobacco product inside Metropolitan Council / Metro Transit facilities and vehicles.

1018.4 ADDITIONAL PROHIBITIONS

No employee shall smoke, even while out of view of the public or off-duty, in areas properly posted with "No Smoking" notices nor shall any employee use tobacco products on public school property (Minn. Stat. § 609.681; Minn. Stat. § 144.4165). The Chief of Police or the authorized designee should ensure that proper signage is in place for notice of areas where tobacco use is restricted (Minn. R. 4620.0500).

Personnel Complaints

1020.1 PURPOSE AND SCOPE

This policy provides guidelines for the reporting, investigation and disposition of complaints regarding the conduct of members of the Metro Transit Police Department (Minn. R. 6700.2200). This policy shall not apply to any questioning, counseling, instruction, informal verbal admonishment or other routine or unplanned contact of a member in the normal course of duty, by a supervisor or any other member, nor shall this policy apply to a criminal investigation.

1020.2 POLICY

The Metro Transit Police Department takes seriously all complaints regarding the service provided by the Department and the conduct of its members.

The Department will accept and address all complaints of misconduct in accordance with this policy and applicable federal, state and local law, municipal and county rules and the requirements of any memorandum of understanding.

It is also the policy of this department to ensure that the community can report misconduct without concern for reprisal or retaliation.

1020.3 PERSONNEL COMPLAINTS

Personnel complaints include any allegation of misconduct or improper job performance that, if true, would constitute a violation of department policy or of federal, state or local law, policy or rule. Personnel complaints may be generated internally or by the public.

Inquiries about conduct or performance that, if true, would not violate department policy or federal, state or local law, policy or rule may be handled informally by a supervisor and shall not be considered a personnel complaint. Such inquiries generally include clarification regarding policy, procedures or the response to specific incidents by the Department.

1020.3.1 COMPLAINT CLASSIFICATIONS

Personnel complaints shall be classified in one of the following categories:

Informal - A matter in which the Shift Supervisor is satisfied that appropriate action has been taken by a supervisor of rank greater than the accused member.

Formal - A matter in which a supervisor determines that further action is warranted. Such complaints may be investigated by a supervisor of rank greater than the accused member or referred to the Internal Affairs Unit, depending on the seriousness and complexity of the investigation.

Incomplete - A matter in which the complaining party either refuses to cooperate or becomes unavailable after diligent follow-up investigation. At the discretion of the assigned supervisor or the Internal Affairs Unit, such matters may be further investigated depending on the seriousness of the complaint and the availability of sufficient information.

Metro Transit Police Department

Metro Transit PD Policy Manual

Personnel Complaints

1020.3.2 SOURCES OF COMPLAINTS

The following applies to the source of complaints:

- (a) Individuals from the public may make complaints in any form, including in writing, by email, in person or by telephone.
- (b) Any department member becoming aware of alleged misconduct shall immediately notify a supervisor.
- (c) Supervisors shall initiate a complaint based upon observed misconduct or receipt from any source alleging misconduct that, if true, could result in disciplinary action.
- (d) Anonymous and third-party complaints should be accepted and investigated to the extent that sufficient information is provided.
- (e) Tort claims and lawsuits may generate a personnel complaint.
- (f) The Minnesota Board of Peace Officer Standards and Training (POST) may refer complaints alleging a violation of a statute or rule that the board is empowered to enforce (Minn. Stat. § 214.10, Subd. 10).
- (g) Any person making a complaint may be accompanied by an attorney or other representative, including at the time the complaint is made.
- (h) Any person wishing to file a complaint against the Chief of Police should be referred to the General Manager for investigation by an outside agency.

1020.4 AVAILABILITY AND ACCEPTANCE OF COMPLAINTS

1020.4.1 COMPLAINT FORMS

Personnel complaint forms will be maintained in a clearly visible location in the public area of the police facility and be accessible through the department website.

Personnel complaint forms in languages other than English may also be provided, as determined necessary or practicable.

1020.4.2 ACCEPTANCE

All complaints will be courteously accepted by any department member and promptly given to the appropriate supervisor. Although written complaints are preferred, a complaint may also be filed orally, either in person or by telephone. Such complaints will be directed to a supervisor. If a supervisor is not immediately available to take an oral complaint, the receiving member shall obtain contact information sufficient for the supervisor to contact the complainant. The supervisor, upon contact with the complainant, shall complete and submit a complaint form as appropriate.

Although not required, complainants should be encouraged to file complaints in person so that proper identification, signatures, photographs or physical evidence may be obtained as necessary.

1020.4.3 COMPLAINT COPIES

After a complaint is filed, the accepting member should sign the document, keep a copy for the department and provide a copy to the complainant.

Metro Transit Police Department

Metro Transit PD Policy Manual

Personnel Complaints

1020.5 DOCUMENTATION

Supervisors shall ensure that all formal and informal complaints are documented on a complaint form. The supervisor shall ensure that the nature of the complaint is defined as clearly as possible.

All complaints and inquiries should also be documented in a log that records and tracks complaints. The log shall include the nature of the complaint and the actions taken to address the complaint. On an annual basis, the Department should audit the log and send an audit report to the Chief of Police or the authorized designee.

1020.6 ADMINISTRATIVE INVESTIGATIONS

Allegations of misconduct will be administratively investigated as follows (Minn. R. 6700.2200).

1020.6.1 SUPERVISOR RESPONSIBILITIES

In general, the primary responsibility for the investigation of a personnel complaint shall rest with the member's immediate supervisor, unless the supervisor is the complainant, or the supervisor is the ultimate decision-maker regarding disciplinary action or has any personal involvement regarding the alleged misconduct. The Chief of Police or the authorized designee may direct that another supervisor investigate any complaint.

A supervisor who becomes aware of alleged misconduct shall take reasonable steps to prevent aggravation of the situation.

The responsibilities of supervisors include, but are not limited to:

- (a) Ensuring that upon receiving or initiating any formal complaint, a complaint form is completed.
 - 1. The original complaint form will be directed to the Shift Supervisor of the accused member, via the chain of command, who will take appropriate action and/or determine who will have responsibility for the investigation.
 - 2. In circumstances where the integrity of the investigation could be jeopardized by reducing the complaint to writing or where the confidentiality of a complainant is at issue, a supervisor shall orally report the matter to the member's Division Commander or the Chief of Police, who will initiate appropriate action.
- (b) Responding to all complaints in a courteous and professional manner.
- (c) Resolving those personnel complaints that can be resolved immediately.
 - 1. Follow-up contact with the complainant should be made within 24 hours of the Department receiving the complaint.
 - 2. If the matter is resolved and no further action is required, the supervisor will note the resolution on a complaint form and forward the form to the Shift Supervisor.
- (d) Ensuring that upon receipt of a complaint involving allegations of a potentially serious nature, the Shift Supervisor and Chief of Police are notified via the chain of command as soon as practicable.

Metro Transit Police Department

Metro Transit PD Policy Manual

Personnel Complaints

- (e) Promptly contacting the Department of Human Resources and the Shift Supervisor for direction regarding their roles in addressing a complaint that relates to sexual, racial, ethnic or other forms of prohibited harassment or discrimination.
- (f) Forwarding unresolved personnel complaints to the Shift Supervisor, who will determine whether to contact the complainant or assign the complaint for investigation.
- (g) Informing the complainant of the investigator's name and the complaint number within three days after assignment.
- (h) Investigating a complaint as follows:
 - 1. Making reasonable efforts to obtain names, addresses and telephone numbers of witnesses.
 - 2. When appropriate, ensuring immediate medical attention is provided and photographs of alleged injuries and accessible uninjured areas are taken.
- (i) Ensuring that the procedural rights of the accused member are followed.
- (j) Ensuring interviews of the complainant are generally conducted during reasonable hours.

1020.6.2 ADMINISTRATIVE INVESTIGATION PROCEDURES

Whether conducted by a supervisor or an assigned member of the Internal Affairs Unit, the following shall apply to members covered by the Peace Officer Discipline Procedures Act (Minn. Stat. § 626.89):

- (a) Interviews of an accused member shall be conducted during reasonable hours and preferably when the member is on-duty (Minn. Stat. § 626.89, Subd. 7). If the member is off-duty, he/she shall be compensated.
- (b) Unless waived by the member, interviews of an accused member shall be at the Metro Transit Police Department or at a place agreed upon by the accused member (Minn. Stat. § 626.89, Subd. 4).
- (c) No more than two interviewers should ask questions of an accused member.
- (d) Prior to any interview, a member should be informed of the nature of the investigation.
 - 1. The member shall be given a copy of any written complaint signed by the complainant (Minn. Stat. § 626.89, Subd. 5).
- (e) All interviews should be for a reasonable period and the member's personal needs should be accommodated (Minn. Stat. § 626.89, Subd. 7).
- (f) No member should be subjected to offensive or threatening language, nor shall any promises, rewards or other inducements be used to obtain answers.
- (g) Any member refusing to answer questions directly related to the investigation may be ordered to answer questions administratively and may be subject to discipline for failing to do so.
 - 1. A member should be given an order to answer questions in an administrative investigation that might incriminate the member in a criminal matter only after the member has been given a *Garrity* advisement. Administrative investigators

Metro Transit Police Department

Metro Transit PD Policy Manual

Personnel Complaints

should consider the impact that compelling a statement from the member may have on any related criminal investigation and should take reasonable steps to avoid creating any foreseeable conflicts between the two related investigations. This may include conferring with the person in charge of the criminal investigation (e.g., discussion of processes, timing, implications).

2. No information or evidence administratively coerced from a member may be provided to anyone involved in conducting the criminal investigation or to any prosecutor.
- (h) The interviewer shall record all interviews of members and witnesses. The member may also record the interview. A complete copy or transcript of the interview must be made available to the member upon written request without charge or undue delay. If the member has been previously interviewed, a copy of that recorded interview shall be provided to the member prior to any subsequent interview (Minn. Stat. § 626.89, Subd. 8).
 - (i) All members subjected to interviews that could result in discipline have the right to have an uninvolved representative or attorney present before or during the interview (Minn. Stat. § 626.89, Subd. 9). When a member requests a representative or attorney, no interview may be taken until a reasonable opportunity is provided for the member to obtain that person's presence. However, in order to maintain the integrity of each individual's statement, involved members shall not consult or meet with a representative or attorney collectively or in groups prior to being interviewed.
 - (j) All members shall provide complete and truthful responses to questions posed during interviews.
 - (k) No member may be compelled to submit to a polygraph examination, nor shall any refusal to submit to such examination be mentioned in any investigation.
 - (l) Before a formal statement is taken, the member shall be advised in writing or on the record that admissions made may be used as evidence of misconduct or a basis for discipline (Minn. Stat. § 626.89, Subd. 10).
 - (m) A member may not be required to produce financial records (Minn. Stat. § 626.89, Subd. 11).
 - (n) A member's photograph will not be released unless allowed by law (Minn. Stat. § 626.89, Subd. 12).

1020.6.3 ADMINISTRATIVE INVESTIGATION FORMAT

Formal investigations of personnel complaints shall be thorough, complete and essentially follow this format:

Introduction - Include the identity of the members, the identity of the assigned investigators, the initial date and source of the complaint.

Synopsis - Provide a brief summary of the facts giving rise to the investigation.

Metro Transit Police Department

Metro Transit PD Policy Manual

Personnel Complaints

Summary - List the allegations separately, including applicable policy sections, with a brief summary of the evidence relevant to each allegation. A separate recommended finding should be provided for each allegation.

Evidence - Each allegation should be set forth with the details of the evidence applicable to each allegation provided, including comprehensive summaries of member and witness statements. Other evidence related to each allegation should also be detailed in this section.

Conclusion - A recommendation regarding further action or disposition should be provided.

Exhibits - A separate list of exhibits (e.g., recordings, photos, documents) should be attached to the report.

1020.6.4 DISPOSITIONS

Each personnel complaint shall be classified with one of the following dispositions:

Unfounded - When the investigation discloses that the alleged acts did not occur or did not involve department members. Complaints that are determined to be frivolous will fall within the classification of unfounded.

Exonerated - When the investigation discloses that the alleged act occurred but that the act was justified, lawful and/or proper.

Not sustained - When the investigation discloses that there is insufficient evidence to sustain the complaint or fully exonerate the member.

Sustained - When the investigation discloses sufficient evidence to establish that the act occurred and that it constituted misconduct.

If an investigation discloses misconduct or improper job performance that was not alleged in the original complaint, the investigator shall take appropriate action with regard to any additional allegations.

The Chief of Police may authorize that any investigation be re-opened any time substantial new evidence is discovered concerning the complaint.

1020.6.5 COMPLETION OF INVESTIGATIONS

Every investigator or supervisor assigned to investigate a personnel complaint or other alleged misconduct shall proceed with due diligence in an effort to complete the investigation within one year from the date of discovery by an individual authorized to initiate an investigation.

1020.6.6 EXTERNAL INVESTIGATIONS

The Chief of Police may request that an outside agency conduct an investigation anytime the Chief of Police determines an external investigation is appropriate.

This department should not conduct an investigation when the Chief of Police is the subject of the complaint. An external investigation should be requested through the General Manager.

Metro Transit Police Department

Metro Transit PD Policy Manual

Personnel Complaints

1020.6.7 NOTICE TO COMPLAINANT OF INVESTIGATION STATUS

The member conducting the investigation shall provide the complainant with periodic updates on the status of the investigation, as appropriate and consistent with the provisions of the Minnesota Government Data Practices Act (MGDP) (Minn. Stat. § 13.43, Subd. 2; Minn. R. 6700.2200).

1020.7 ADMINISTRATIVE SEARCHES

Assigned lockers, storage spaces and other areas, including, but not limited to, desks, offices and vehicles, may be searched as part of an administrative investigation upon a reasonable suspicion of misconduct.

Such areas may also be searched any time by a supervisor for non-investigative purposes, such as obtaining a needed report, radio or other document or equipment.

1020.8 ADMINISTRATIVE LEAVE

When a complaint of misconduct is of a serious nature, or when circumstances indicate that allowing the accused to continue to work would adversely affect the mission of the Department, the Chief of Police or the authorized designee may temporarily assign an accused employee to administrative leave. Any employee placed on administrative leave:

- (a) May be required to relinquish any department badge, identification, assigned weapons and any other department equipment.
- (b) Shall be required to continue to comply with all policies and lawful orders of a supervisor.
- (c) May be temporarily reassigned to a different shift, generally a normal business-hours shift, during the investigation. The employee may be required to remain available for contact at all times during such shift, and will report as ordered.

1020.9 CRIMINAL INVESTIGATION

Where a member is accused of potential criminal conduct, a separate supervisor or investigator shall be assigned to investigate the criminal allegations apart from any administrative investigation. Any separate administrative investigation may parallel a criminal investigation.

The Chief of Police shall be notified as soon as practicable when a member is accused of criminal conduct. The Chief of Police may request a criminal investigation by an outside law enforcement agency.

A member accused of criminal conduct shall be provided with all rights afforded to a civilian. The member should not be administratively ordered to provide any information in the criminal investigation.

The Metro Transit Police Department may release information concerning the arrest or detention of any member, including an officer, that has not led to a conviction. No disciplinary action should be taken until an independent administrative investigation is conducted.

Metro Transit Police Department

Metro Transit PD Policy Manual

Personnel Complaints

The Chief of Police may postpone making a decision on an administrative investigation until any related criminal charges are resolved. The complainant and involved member should be informed of this decision.

1020.10 POST-ADMINISTRATIVE INVESTIGATION PROCEDURES

Upon completion of a formal investigation, an investigation report should be forwarded to the Chief of Police through the chain of command. Each level of command should review and include their comments in writing before forwarding the report. The Chief of Police may accept or modify any classification or recommendation for disciplinary action.

1020.10.1 DIVISION COMMANDER RESPONSIBILITIES

Upon receipt of any completed personnel investigation, the Division Commander of the involved member shall review the entire investigative file, the member's personnel file and any other relevant materials.

The Division Commander may make recommendations regarding the disposition of any allegations and the amount of discipline, if any, to be imposed.

Prior to forwarding recommendations to the Chief of Police, the Division Commander may return the entire investigation to the assigned investigator or supervisor for further investigation or action.

When forwarding any written recommendation to the Chief of Police, the Division Commander shall include all relevant materials supporting the recommendation. Actual copies of a member's existing personnel file need not be provided and may be incorporated by reference.

1020.10.2 CHIEF OF POLICE RESPONSIBILITIES

Upon receipt of any written recommendation for disciplinary action, the Chief of Police shall review the recommendation and all accompanying materials. The Chief of Police may modify any recommendation and/or may return the file to the Division Commander for further investigation or action.

Once the Chief of Police is satisfied that no further investigation or action is required by staff, the Chief of Police shall determine the amount of discipline, if any, that should be imposed. In the event disciplinary action is proposed, the Chief of Police shall provide the member with a written notice and the following:

- (a) Access to all of the materials considered by the Chief of Police in recommending the proposed discipline.
- (b) An opportunity to respond orally or in writing to the Chief of Police within five days of receiving the notice.
 1. Upon a showing of good cause by the member, the Chief of Police may grant a reasonable extension of time for the member to respond.
 2. If the member elects to respond orally, the presentation shall be recorded by the Department. Upon request, the member shall be provided with a copy of the recording.

Metro Transit Police Department

Metro Transit PD Policy Manual

Personnel Complaints

Once the member has completed his/her response or if the member has elected to waive any such response, the Chief of Police shall consider all information received in regard to the recommended discipline. The Chief of Police shall render a timely written decision to the member and specify the grounds and reasons for discipline and the effective date of the discipline. Once the Chief of Police has issued a written decision, the discipline shall become effective.

1020.10.3 MINNESOTA POST INVESTIGATIONS

The Minnesota POST Board may require an administrative investigation based upon a complaint alleging a violation of a statute or rule that the board is empowered to enforce.

Any such misconduct allegation or complaint assigned to this department shall be completed and a written summary submitted to the POST executive director within 30 days of the order for inquiry (Minn. Stat. § 214.10, Subd. 10).

The Department shall cooperate with POST's investigation and provide requested information unless (Minn. Stat. § 626.8457):

- (a) There is an active criminal investigation or active criminal proceeding regarding the same incident or misconduct that is being investigated by POST.
- (b) An active internal investigation exists regarding the same incident or misconduct that is being investigated by POST during 45 days from the time the request was made by POST. The Chief of Police or the authorized designee shall comply with the request upon completion of the internal investigation or once 45 days has passed, whichever occurs first.

1020.10.4 DISCIPLINE

Disciplinary action may include, but is not limited to (Minn. R. 6700.2200):

- (a) Oral reprimand.
- (b) Written reprimand.
- (c) Suspension.
- (d) Demotion.
- (e) Discharge.

1020.10.5 NOTICE OF FINAL DISPOSITION TO THE COMPLAINANT

The Chief of Police or the authorized designee shall ensure that the complainant is notified of the disposition (i.e., sustained, not sustained, exonerated, unfounded) of the complaint. Notice must be consistent with the provisions of the MGDP (Minn. Stat. § 13.43, Subd. 2; Minn. R. 6700.2200).

1020.11 PRE-DISCIPLINE EMPLOYEE RESPONSE

The pre-discipline process is intended to provide the accused employee with an opportunity to present a written or oral response to the Chief of Police after having had an opportunity to review the supporting materials and prior to imposition of any recommended discipline. The employee shall consider the following:

Metro Transit Police Department

Metro Transit PD Policy Manual

Personnel Complaints

- (a) The response is not intended to be an adversarial or formal hearing.
- (b) Although the employee may be represented by an uninvolved representative or legal counsel, the response is not designed to accommodate the presentation of testimony or witnesses.
- (c) The employee may suggest that further investigation could be conducted or the employee may offer any additional information or mitigating factors for the Chief of Police to consider.
- (d) In the event that the Chief of Police elects to cause further investigation to be conducted, the employee shall be provided with the results prior to the imposition of any discipline.
- (e) The employee may thereafter have the opportunity to further respond orally or in writing to the Chief of Police on the limited issues of information raised in any subsequent materials.

1020.12 RESIGNATIONS/RETIREMENTS PRIOR TO DISCIPLINE

In the event that a member tenders a written resignation or notice of retirement prior to the imposition of discipline, it shall be noted in the file. The tender of a resignation or retirement by itself shall not serve as grounds for the termination of any pending investigation or discipline.

1020.13 PROBATIONARY EMPLOYEES AND OTHER MEMBERS

At-will and probationary employees and members other than non-probationary employees may be disciplined and/or released from employment without adherence to any of the procedures set out in this policy, and without notice or cause at any time. These individuals are not entitled to any rights under this policy except for employees covered by the Veterans Preference Act (Minn. Stat. § 197.46). However, any of these individuals released for misconduct should be afforded an opportunity solely to clear their names through a liberty interest hearing, which shall be limited to a single appearance before the Chief of Police or the authorized designee (Minn. R. 6700.2200).

Any probationary period may be extended at the discretion of the Chief of Police in cases where the individual has been absent for more than a week or when additional time to review the individual is considered to be appropriate.

1020.14 SORTING EMPLOYEE COMPLAINTS

The following flowchart may be used as a guide for sorting employee complaints:

[See attachment: Guidelines for PCF_.jpg](#)

1020.15 RETENTION OF PERSONNEL INVESTIGATION FILES

All personnel complaints shall be maintained in accordance with the established records retention schedule and as described in the Personnel Records Policy.

Metro Transit Police Department

Metro Transit PD Policy Manual

Personnel Complaints

1020.15.1 CONFIDENTIALITY OF PERSONNEL FILES

All active investigations of alleged misconduct and personnel complaints shall be considered confidential and maintained separately from peace officer personnel files. The contents of such files shall not be revealed to other than the involved member or authorized personnel, except pursuant to lawful process, such as Minn. R. 6700.2500. Data in closed files shall be treated as private or public data depending on whether discipline was imposed upon the member.

1020.15.2 LETTERS OF DISCIPLINE AND REPRIMANDS

Letters of discipline and reprimands may only be placed in a member's personnel file after they are received by the member (see generally Minn. Stat. § 626.89, Subd. 13).

Attachments

Guidelines for PCF_.jpg

Metro Transit Police Department
Guidelines for Sorting Personnel Complaint Forms (PCF)

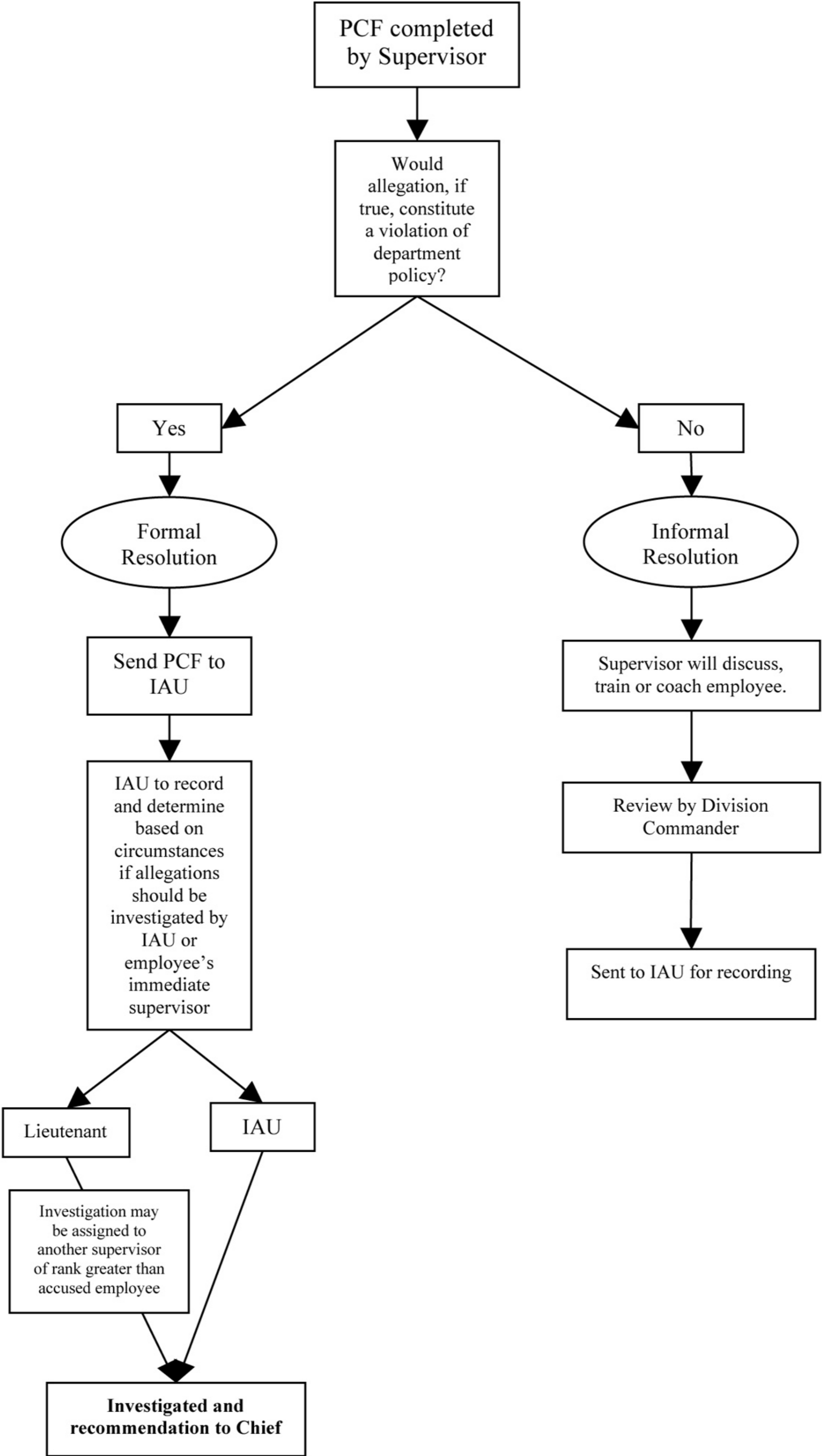

Seat Belts

1022.1 PURPOSE AND SCOPE

This policy establishes guidelines for the use of seat belts and child restraints. This policy will apply to all members operating or riding in department vehicles (Minn. Stat. § 169.686).

1022.1.1 DEFINITIONS

Definitions related to this policy include:

Child restraint system - An infant or child passenger restraint system that meets Federal Motor Vehicle Safety Standards (FMVSS) and Regulations set forth in 49 CFR 571.213 (Minn. Stat. § 169.685).

1022.2 WEARING OF SAFETY RESTRAINTS

All members shall wear properly adjusted safety restraints when operating or riding in a seat equipped with restraints, in any vehicle owned, leased or rented by this department while on- or off-duty, or in any privately owned vehicle while on-duty. The member driving such a vehicle shall ensure that all other occupants, including those who are not members of the Department, are properly restrained (Minn. Stat. § 169.686).

Exceptions to the requirement to wear safety restraints may be made only in exceptional situations where, due to unusual circumstances, wearing a seat belt would endanger the department member or the public. Members must be prepared to justify any deviation from this requirement.

1022.3 TRANSPORTING SUSPECTS, PRISONERS OR ARRESTEES

Suspects, prisoners and arrestees should be in a seated position and secured in the rear seat of any department vehicle with a prisoner restraint system or, when a prisoner restraint system is not available, by seat belts provided by the vehicle manufacturer. The prisoner restraint system is not intended to be a substitute for handcuffs or other appendage restraints.

Prisoners in leg restraints shall be transported in accordance with the Handcuffing and Restraints Policy.

1022.4 INOPERABLE SEAT BELTS

Department vehicles shall not be operated when the seat belt in the driver's position is inoperable. Persons shall not be transported in a seat in which the seat belt is inoperable.

Department vehicle seat belts shall not be modified, removed, deactivated or altered in any way, except by the vehicle maintenance and repair staff, who shall do so only with the express authorization of the Chief of Police.

Members who discover an inoperable restraint system shall report the defect to the appropriate supervisor. Prompt action will be taken to replace or repair the system.

Metro Transit Police Department

Metro Transit PD Policy Manual

Seat Belts

1022.5 VEHICLES MANUFACTURED WITHOUT SEAT BELTS

Vehicles manufactured and certified for use without seat belts or other restraint systems are subject to the manufacturer's operator requirements for safe use.

1022.6 POLICY

It is the policy of the Metro Transit Police Department that members use safety and child restraint systems to reduce the possibility of death or injury in a motor vehicle collision.

1022.7 TRANSPORTING CHILDREN

All children younger than 8 years of age and shorter than 4 feet 9 inches tall shall be restrained in a child passenger safety seat system (Minn. Stat. § 169.685, Subd. 5(b)).

Rear seat passengers in a cage-equipped vehicle may have reduced clearance, which requires careful seating and positioning of seat belts. Due to this reduced clearance, and if permitted by law, children and any child restraint system may be secured in the front seat of such vehicles provided this positioning meets federal safety standards and the vehicle and child restraint system manufacturer's design and use recommendations. In the event that a child is transported in the front seat of a vehicle, the seat should be pushed back as far as possible and the passenger-side airbag should be deactivated. If this is not possible, members should arrange alternate transportation when feasible.

1022.8 VEHICLE AIRBAGS

In all vehicles equipped with airbag restraint systems, the system will not be tampered with or deactivated, except when transporting children as written elsewhere in this policy. All equipment installed in vehicles equipped with airbags will be installed as per the vehicle manufacturer specifications to avoid the danger of interfering with the effective deployment of the airbag device.

Body Armor

1024.1 PURPOSE AND SCOPE

The purpose of this policy is to provide law enforcement officers with guidelines for the proper use of body armor.

1024.2 POLICY

It is the policy of the Metro Transit Police Department to maximize officer safety through the use of body armor in combination with prescribed safety procedures. While body armor provides a significant level of protection, it is not a substitute for the observance of officer safety procedures.

1024.3 ISSUANCE OF BODY ARMOR

The Chief's Administrative Assistant shall ensure that all officers have access to body armor when the officer begins service at the Metro Transit Police Department and that the body armor meets or exceeds the standards of the National Institute of Justice. Full time officers will be issued their body armor whereas part time officers shall refer to their current contract for body armor requirements/reimbursement specifics.

The Chief's Administrative Assistant shall establish a body armor replacement schedule and ensure that replacement body armor is issued pursuant to the schedule or whenever the body armor becomes worn or damaged to the point that its effectiveness or functionality has been compromised.

1024.3.1 USE OF SOFT BODY ARMOR

Generally, the use of body armor is required subject to the following:

- (a) Officers shall only wear agency-approved body armor.
- (b) Officers shall wear body armor anytime they are in a situation where they could reasonably be expected to take enforcement action.
- (c) Officers may be excused from wearing body armor when they are functioning primarily in an administrative or support capacity and could not reasonably be expected to take enforcement action.
- (d) Body armor shall be worn when an officer is working in uniform or taking part in Department range training.
- (e) An officer may be excused from wearing body armor when he/she is involved in undercover or plainclothes work that his/her supervisor determines could be compromised by wearing body armor, or when a supervisor determines that other circumstances make it inappropriate to mandate wearing body armor.

Metro Transit Police Department

Metro Transit PD Policy Manual

Body Armor

1024.3.2 INSPECTIONS OF BODY ARMOR

Supervisors should ensure that body armor is worn and maintained in accordance with this policy through routine observation and periodic documented inspections. Officers should routinely conduct inspections of their body armor for fit, cleanliness and signs of damage, abuse and wear.

1024.3.3 CARE AND MAINTENANCE OF SOFT BODY ARMOR

Soft body armor should never be stored for any period of time in an area where environmental conditions (e.g., temperature, light, humidity) are not reasonably controlled (e.g., normal ambient room temperature/humidity conditions), such as in automobiles or automobile trunks.

Soft body armor should be cared for and cleaned pursuant to the manufacturer's care instructions provided with the soft body armor. The instructions can be found on labels located on the external surface of each ballistic panel. The carrier should also have a label that contains care instructions. Failure to follow these instructions may damage the ballistic performance capabilities of the armor. If care instructions for the soft body armor cannot be located, contact the manufacturer to request care instructions.

Soft body armor should not be exposed to any cleaning agents or methods not specifically recommended by the manufacturer, as noted on the armor panel label.

1024.4 ARMORER RESPONSIBILITIES

The Training Coordinator should:

- (a) Monitor technological advances in the body armor industry for any appropriate changes to Department approved body armor.
- (b) Assess weapons and ammunition currently in use and the suitability of approved body armor to protect against those threats.
- (c) Provide training that educates officers about the safety benefits of wearing body armor.

1024.5 BALLISTIC VEST REPLACEMENT

In order to streamline purchases, create accountability, and improve coordination with vendors, the following procedure will be required for all officers when ordering a new ballistic vest:

- (a) Contact the MTPD's Procurement Unit to determine eligibility.
 - (a) Vests must be at least 60 months old from date of purchase
 - (b) If officers are not due for a new vest under this guideline, the officer is personally responsible for the cost unless exigent circumstances exist.
- (b) Complete the Uniform Purchase Pre-Req form (found on the MTPD homepage) and submit to the MTPD's Procurement Unit.
- (c) The Procurement Unit will direct the officer to the correct vendor for ordering.
- (d) The Department is responsible for purchasing two inner panels and two trauma plates, inside carrier, and outside carrier which can be :
 - (a) Ballistic vest shirt carrier

Metro Transit Police Department

Metro Transit PD Policy Manual

Body Armor

- (b) Load-bearing ballistic vest carrier with a maximum of 8 pouches. If officers need additional pouches, they will be responsible for the cost.

Specific details regarding each type of authorized vest are in the Uniform and Equipment Specifications Manual found on the MTPD homepage

Personnel Records

1026.1 PURPOSE AND SCOPE

This policy governs maintenance and access to personnel data. Personnel data includes any file maintained under an individual member's name.

Without regard to where and how stored, all data about a current or former employee or applicant for employment shall be defined and classified as personnel data consistent with Minn. Stat. § 13.43. All data relating to a criminal investigation of a current or former employee or applicant shall be defined and classified as criminal data consistent with Minn. Stat. § 13.82.

1026.2 POLICY

It is the policy of this department to maintain personnel data and preserve the confidentiality of personnel data pursuant to the Constitution and the laws of Minnesota (Minn. Stat. § 13.43).

1026.3 DEPARTMENT FILE

The department file shall be maintained as a record of a person's employment/appointment with this department. The department file should contain, at a minimum:

- (a) Personal data, including photographs, marital status, names of family members, educational and employment history or similar information. A photograph of the member should be permanently retained.
- (b) Election of employee benefits.
- (c) Personnel action reports reflecting assignments, promotions and other changes in employment/appointment status. These should be permanently retained.
- (d) Original performance evaluations. These should be permanently maintained.
- (e) Discipline records, including copies of sustained personnel complaints.
- (f) Adverse comments such as supervisor notes or memos may be retained in the department file after the member has had the opportunity to read and initial the comment.
 - 1. Once a member has had an opportunity to read and initial any adverse comment, the member shall be given the opportunity to respond in writing to the adverse comment.
 - 2. Any member response shall be attached to and retained with the original adverse comment.
 - 3. If a member refuses to initial or sign an adverse comment, at least one supervisor should note the date and time of such refusal on the original comment. Such a refusal, however, shall not be deemed insubordination, nor shall it prohibit the entry of the adverse comment into the member's file.
- (g) Commendations and awards.

Metro Transit Police Department

Metro Transit PD Policy Manual

Personnel Records

- (h) Any other information, the disclosure of which would constitute an unwarranted invasion of personal privacy.

1026.4 COMMAND FILE

Command files may be separately maintained internally by a member's supervisor for the purpose of completing timely performance evaluations. The Command file may contain supervisor comments, notes, notices to correct and other materials that are intended to serve as a foundation for the completion of timely performance evaluations.

1026.5 TRAINING FILE

An individual training file shall be maintained by the Training Manager for each member. Training files will contain records of all training; original or photocopies of available certificates, transcripts, diplomas and other documentation; and education and firearms qualifications. Training records may also be created and stored remotely, either manually or automatically (e.g., Daily Training Bulletin (DTB) records).

- (a) The involved member is responsible for providing the Training Manager or immediate supervisor with evidence of completed training/education in a timely manner.
- (b) The Training Manager or supervisor shall ensure that copies of such training records are placed in the member's training file.

1026.6 INTERNAL AFFAIRS FILE

Internal affairs files shall be maintained under the exclusive control of the Internal Affairs Unit in conjunction with the office of the Chief of Police. Access to these files may only be approved by the Chief of Police or the Internal Affairs Unit supervisor.

These files shall contain the complete investigation of all formal complaints of member misconduct, regardless of disposition. Investigations of complaints that result in the following findings shall not be placed in the member's department file but will be maintained in the internal affairs file:

- (a) Not sustained
- (b) Unfounded
- (c) Exonerated

1026.7 MEDICAL FILE

A private medical file shall be maintained separately from all other personnel data and shall contain all documents relating to the member's medical condition and history, including but not limited to:

- (a) Materials relating to a medical leave of absence, including leave under the Family and Medical Leave Act (FMLA).
- (b) Documents relating to workers' compensation claims or the receipt of short- or long-term disability benefits.

Metro Transit Police Department

Metro Transit PD Policy Manual

Personnel Records

- (c) Fitness-for-duty examinations, psychological and physical examinations, follow-up inquiries and related documents.
- (d) Medical release forms, doctor's slips and attendance records that reveal a member's medical condition.
- (e) Any other documents or materials that reveal the member's medical history or medical condition, including past, present or future anticipated mental, psychological or physical limitations.

1026.8 EMPLOYEE ASSISTANCE PROGRAMS

Employee assistance records must be kept separate from personnel records and shall not become part of an employee's personnel file (Minn. Stat. § 181.980, Subd. 3).

1026.9 SECURITY

Personnel data should be maintained in a secured location and locked either in a cabinet or access-controlled room. Personnel data maintained in an electronic format should have adequate password protection.

Any personnel data not deemed public data is private and shall not be subject to disclosure except as provided in this policy, the Records Maintenance and Release Policy, according to applicable discovery procedures or with the member's written consent (Minn. Stat. § 13.43; Minn. Stat. § 181.967, Subd. 4).

Nothing in this policy is intended to preclude review of personnel data by the General Manager, Prosecuting Attorney or other attorneys or representatives of the Metropolitan Area in connection with official business.

1026.9.1 REQUESTS FOR DISCLOSURE

Any member receiving a request for personnel data shall promptly notify the Custodian of Records or other person charged with the maintenance of such data.

Upon receipt of any such request, the responsible person shall notify the affected member as soon as practicable that such a request has been made.

The responsible person shall further ensure that an appropriate response to the request is made in a timely manner, consistent with applicable law. In many cases, this may require assistance of available legal counsel.

All requests for disclosure that result in access to a member's personnel data shall be logged in the corresponding file.

1026.9.2 RELEASE OF PRIVATE DATA

Except as provided by this policy, pursuant to lawful process, pursuant to state law or court order, no private data shall be disclosed without the written consent of the employee or written authorization of the Chief of Police designee (Minn. Stat. § 13.43; Minn. Stat. § 181.967, Subd. 4).

Metro Transit Police Department

Metro Transit PD Policy Manual

Personnel Records

1026.10 MEMBER ACCESS TO HIS/HER OWN PERSONNEL RECORDS

Upon request, any member may request access to his/her own personnel file as set forth in Minn. Stat. § 181.961.

Any member seeking the removal of any item from his/her personnel files shall file a written request to the Chief of Police through the chain of command. The Department shall remove any such item if appropriate, or within 30 days provide the member with a written explanation of why the contested item will not be removed. If the contested item is not removed from the file, the member's request and the written response from the Department shall be retained with the contested item in the member's corresponding personnel file. If the contested item is ultimately removed, the written responses shall also be removed (Minn. Stat. § 181.962, Subd. 1). An employee not satisfied with this resolution may seek such other remedies as are authorized by the MGDPA.

Members may be restricted from accessing files containing any of the following information:

- (a) An ongoing internal affairs investigation to the extent that it could jeopardize or compromise the investigation pending final disposition or notice to the member of the intent to discipline.
- (b) Confidential portions of internal affairs files that have not been sustained against the member.
- (c) Letters of reference concerning employment/appointment, licensing or issuance of permits regarding the member.
- (d) Any portion of a test document, except the cumulative total test score for either a section of the test document or for the entire test document.
- (e) Materials used by the Department for staff management planning, including judgments or recommendations concerning future salary increases and other wage treatments, management bonus plans, promotions and job assignments or other comments or ratings used for department planning purposes.
- (f) Information of a personal nature about a person other than the member if disclosure of the information would constitute a clearly unwarranted invasion of the other person's privacy.
- (g) Records relevant to any other pending claim between the Department and the member that may be discovered in a judicial proceeding.

1026.11 RETENTION AND PURGING

Unless provided otherwise in this policy, personnel data shall be maintained in accordance with the established records retention schedule.

- (a) During the preparation of each member's performance evaluation, all personnel complaints and disciplinary actions should be reviewed to determine the relevancy, if any, to progressive discipline, training and career development. Each supervisor responsible for completing the member's performance evaluation should determine whether any prior sustained disciplinary file should be retained beyond the required period for reasons other than pending litigation or other ongoing legal proceedings.

Metro Transit Police Department

Metro Transit PD Policy Manual

Personnel Records

- (b) If a supervisor determines that records of prior discipline should be retained beyond the required period, approval for such retention should be obtained through the chain of command from the Chief of Police.
- (c) If, in the opinion of the Chief of Police, a personnel complaint or disciplinary action maintained beyond the required retention period is no longer relevant, all records of such matter may be destroyed in accordance with the established records retention schedule.

Commendations and Awards

1030.1 PURPOSE AND SCOPE

This policy provides general guidelines for recognizing commendable or meritorious acts of members of the Metro Transit Police Department and individuals from the community.

1030.2 POLICY

It is the policy of the Metro Transit Police Department to recognize and acknowledge exceptional individual or group achievements, performance, proficiency, heroism and service of its members and individuals from the community through commendations and awards.

1030.3 AWARDS COMMITTEE

The Awards Committee shall be comprised of members of the Metro Transit Police Department and will represent a cross section of the organization. The Committee shall consist of at least five members and not more than eight. The Committee shall be composed of no more than three supervisors (Sergeant and above) and shall include at least two officers. Additional members may be added at the direction of the Chief of Police or Awards Committee Chairperson.

The Awards Committee Chairperson shall be appointed by the Chief of Police. The Chairperson shall serve a maximum of five consecutive years. The Chairperson may appoint a Co-Chairperson as needed.

Awards Committee Members shall be appointed by the Chairperson. A member shall serve a minimum two year term and shall not serve more than five consecutive years. The Chairperson shall be responsible for adhering to this requirement and filling member positions as needed. This committee will meet quarterly or as determined by the Awards Committee Chairperson.

1030.3.1 AWARDS COMMITTEE VOTING REQUIREMENTS

An Awards Committee quorum shall consist of four members and must include the Chairperson or Co-Chairperson as appointed by the Chairperson.

The Medal of Honor and the Medal of Valor requires a unanimous vote of the Awards Committee. All other awards require a majority vote of the Awards Committee. A member of the Awards Committee nominated for an award cannot vote on their nomination.

If the Awards Committee determines the actions as recommended do not meet the criteria for the recommended award, the committee Chairperson may consider a different award. The Awards Committee will then vote on the amended award recommendation.

Final award recommendations from the Awards Committee shall be forwarded to the Chief of Police for final approval.

1030.4 COMMENDATIONS

Commendations for members of the Department or for individuals from the community may be initiated by any department member or by any person from the community.

Metro Transit Police Department

Metro Transit PD Policy Manual

Commendations and Awards

1030.4.1 AWARD CRITERIA

The following award criteria have been established by the Awards Committee:

(a) Medal of Honor

1. The Medal of Honor may be awarded to a sworn member of the department for an act of outstanding bravery or heroism. This act is characterized by demonstrating unselfishness or courage while facing the immediate high risk of death or serious physical injury. The award may be given posthumously to a member who has died while involved in an action of demonstrated heroism.
2. The Medal of Honor recipient shall receive a medal with a light blue ribbon, recognition plaque, and a light blue uniform bar.

(b) Medal of Valor

1. The Medal of Valor may be awarded to a sworn member of the department for an act of bravery or heroism. This act is characterized by an obvious self sacrifice in the face of death or serious physical danger.
2. The Medal of Valor recipient shall receive a medal with a red ribbon, recognition plaque, and a red uniform bar.

(c) Medal of Commendation

1. The Medal of Commendation may be awarded to a sworn member of the department for an outstanding act that brings credit to the department and is highly recognized by department members. This act is characterized by obvious self-sacrifice while facing personal danger.
2. The Medal of Commendation recipient shall receive a medal with a green ribbon and a green-yellow-green uniform bar and a certificate.

(d) Medal of Merit

1. The Medal of Merit may be awarded to a sworn member of the department or a sworn member of an outside department for an outstanding act or achievement that brings credit to the department and demonstrates exceptional professional skill or conduct. It involves performance above-and-beyond that which is required by the recipient's work assignment.
2. The Medal of Merit recipient shall receive a white-blue-white uniform bar and a certificate.

(e) Certificate of Appreciation

1. The Certificate of Appreciation may be presented to any person in recognition of outstanding service or assistance to law enforcement.
2. The Certificate of Appreciation recipient shall receive a certificate.

(f) Life Saving Award

1. The Life Saving Award may be awarded to any member of the department for an act that significantly contributes to the saving of a person's life.

Metro Transit Police Department

Metro Transit PD Policy Manual

Commendations and Awards

2. The Life Saving Award recipient (sworn member) shall receive a white-purple uniform bar displaying the words "LIFE SAVING" and a certificate.
 3. The Life Saving Award recipient (non-sworn member) shall receive a recognition plaque.
- (g) Golden Stork Award
1. The Golden Stork Award may be awarded to any member of the department who significantly assists with the delivery of a baby during the performance of their duties.
 2. The Golden Stork Award recipient (sworn member) shall receive a uniform bar and a certificate.
 3. The Golden Stork Award recipient (non-sworn member) shall receive a recognition plaque.
- (h) Chief's Award of Merit
1. The Chief's Award of Merit may be awarded to any person for performance demonstrating exceptional service to the department.
 2. The Chief of Police shall determine the recipient of this award.
 3. A sworn member of the department shall receive a plaque and a yellow-white-blue-white-yellow uniform bar.
 4. All other recipients shall receive a recognition plaque.
- (i) Unit Citation Award
1. The Unit Citation Award may be awarded to any unit or division for exemplary service or specific action.
 2. The Chief of Police shall determine the recipient of this award based on recommendations submitted.
 3. The unit or division shall receive a recognition plaque.
 4. A sworn member of the department will receive a white-green-white uniform bar.
- (j) Metro Transit Police Department Officer of the Year Award
1. This award is presented to a full-time sworn member of the Department for outstanding individual performance and dedicated commitment to law enforcement.
 2. The recipient shall receive a recognition plaque, a uniform bar, and a certificate. The recipient's name will be added to the Officer of the Year plaque.
- (k) Metro Transit Police Department Corporal Timothy Bowe Award
1. This award is presented to a part-time sworn member of the department for outstanding individual performance and dedicated commitment to law enforcement in remembrance of Minnesota State Patrol Corporal Timothy Bowe. Corporal Bowe was a part-time officer with the department and was killed in the line-of-duty as a Minnesota State Patrol Trooper.

Metro Transit Police Department

Metro Transit PD Policy Manual

Commendations and Awards

2. The recipient shall receive a recognition plaque, a uniform bar, and a certificate. The recipient's name will be added to the Corporal Timothy Bowe Award plaque.
- (l) Civilian Award of Commendation
1. The Civilian Award of Commendation may be awarded to any non-sworn member of the Department, employee of Metro Transit or citizen for an outstanding act that is highly recognized by the Department. The act is characterized by obvious self-sacrifice while facing personal danger.
 2. The Civilian Award of Commendation recipient shall receive a recognition plaque.
- (m) Civilian Award of Merit
1. The Civilian Award of Merit may be awarded to any non-sworn member of the Department, employee of Metro Transit or citizen for an outstanding act or achievement that is highly recognized by the Department.
 2. The Civilian Award of Merit recipient shall receive a recognition plaque.
- (n) Metro Transit Police Department Supervisor of the Year Award
1. This award is presented to a full-time sworn supervisor (sergeant or above) of the department for outstanding individual performance and dedicated commitment to law enforcement. Candidates may be nominated by any department member but will be awarded at the sole discretion of the Chief of Police. The award need not be presented every year, but rather as circumstances merit.
 2. The recipient shall receive a recognition plaque, a uniform bar, and a certificate. The recipients name will be added to the Supervisor of the Year plaque.

1030.4.2 AWARD PRESENTATIONS

All awards will be presented to the employee by the Chief of Police, Deputy Chief of Police or Captain as soon as practical and reasonable.

All award recipients will be invited to the formal awards ceremony which is held each year.

1030.5 UNIFORM DECORATION BARS

[See attachment: Uniform Decoration Bars.pdf](#)

Fitness for Duty

1032.1 PURPOSE AND SCOPE

All officers are required to be free from any physical, emotional or mental condition that might adversely affect the exercise of peace officer duties. The purpose of this policy is to ensure that all officers of this department remain fit for duty and able to perform their job functions.

1032.2 EMPLOYEE RESPONSIBILITIES

- (a) It shall be the responsibility of each member of this department to maintain good physical condition sufficient to safely and properly perform essential duties of the position.
- (b) Each member of this department shall perform his/her respective duties without physical, emotional and/or mental constraints.
- (c) During working hours, all employees are required to be alert, attentive and capable of performing assigned responsibilities.
- (d) Any employee who feels unable to perform his/her duties shall promptly notify a supervisor. In the event that an employee believes that another employee is unable to perform his/her duties, such observations and/or belief shall be promptly reported to a supervisor.

1032.3 SUPERVISOR RESPONSIBILITIES

- (a) A supervisor observing an employee, or receiving a report of an employee, who is perceived to be unable to safely perform his/her duties due to a physical, medical or mental condition shall take prompt and appropriate action in an effort to resolve the situation.
- (b) Whenever feasible, the supervisor should attempt to ascertain the reason or source of the problem and in all cases a preliminary evaluation should be made to determine the level of inability of the employee to perform his/her duties.
- (c) In the event the employee appears to be in need of immediate medical or psychiatric treatment, all reasonable efforts should be made to provide such care.
- (d) In conjunction with the Shift Supervisor or the employee's available Division supervisor, a determination should be made whether the employee should be temporarily relieved from his/her duties.
- (e) The Chief of Police shall be promptly notified in the event that any employee is relieved from duty.

Metro Transit Police Department

Metro Transit PD Policy Manual

Fitness for Duty

1032.4 NON-WORK RELATED CONDITIONS

Any employee suffering from a non-work related condition that warrants a temporary relief from duty may be required to use annual leave or other paid time off in order to obtain medical treatment or other reasonable rest period.

1032.5 WORK RELATED CONDITIONS

Any employee suffering from a work-related condition that warrants a temporary relief from duty shall be required to comply with personnel rules and guidelines for processing such claims.

Upon the recommendation of the Shift Supervisor or unit supervisor and concurrence of the Administration, any employee whose actions or use of force in an official capacity result in death or serious injury to another may be temporarily removed from regularly assigned duties and/or placed on paid administrative leave for the well-being of the employee and until such time as the following may be completed:

- (a) A preliminary determination that the employee's conduct appears to be in compliance with policy and law.
- (b) If appropriate, the employee has had the opportunity to receive necessary counseling and/or psychological clearance to return to full duty.

1032.6 PHYSICAL AND PSYCHOLOGICAL EXAMINATIONS

- (a) Whenever circumstances reasonably indicate that an employee is unfit for duty, the Chief of Police may serve that employee with a written order to undergo a physical and/or psychological examination in cooperation with the Department of Human Resources to determine the level of the employee's fitness for duty. The order shall indicate the date, time and place for the examination.
- (b) The examining physician or therapist will provide the Department with a report indicating that the employee is either fit for duty or, if not, list any functional limitations that limit the employee's ability to perform job duties. If the employee places his/her condition at issue in any subsequent or related administrative action or grievance, the examining physician or therapist may be required to disclose any and all information that is relevant to such proceeding.
- (c) To facilitate the examination of any employee, the Department will provide all appropriate documents and available information to assist in the evaluation and/or treatment.
- (d) All reports and evaluations submitted by the treating physician or therapist shall be part of the employee's private medical file.
- (e) Any employee ordered to receive a fitness for duty examination shall comply with the terms of the order and cooperate fully with the examining physician or therapist regarding any clinical interview, tests administered or other procedures as directed.

Metro Transit Police Department

Metro Transit PD Policy Manual

Fitness for Duty

Any failure to comply with such an order and any failure to cooperate with the examining physician or therapist may be deemed insubordination and may subject the employee to discipline up to and including termination.

- (f) Once an employee has been deemed fit for duty by the examining physician or therapist, the employee will be notified to resume his/her duties.
- (g) If an employee is deemed unfit for duty by the Department, the employee may submit a report from the employee's personal physician, psychiatrist, psychologist or other health care provider that will be taken into consideration.

1032.7 LIMITATION ON HOURS WORKED

Absent emergency operations, members should not work more than:

- 16 hours in one day (24 hour) period or
- 84 hours in any seven day (168 hour) period

The 24-hour and/or 168-hour period begins at the first hour worked and is a rolling time period.

A supervisor, next level or above to the employee, shall authorize the exception to these guidelines. This authorization shall be in advance of the hours worked whenever possible. The supervisor should give consideration to reasonable rest periods and are authorized to deny overtime or relieve to off-duty status any member who has exceeded the above guidelines. The employee, who exceeds these guidelines, shall note the reason and supervisor that approved the exception when adding the hours worked into the payroll record management system.

Except in very limited circumstances, members should have a minimum of eight hours off between shifts.

Limitations on the number of hours worked apply to shift changes, shift trades, rotation, holdover, training, special events, contract work, outside employment, general overtime and any other work assignments.

1032.8 APPEALS

Employees disputing the application or interpretation of this policy may submit a grievance as provided in the Grievance Procedure Policy or the applicable collective bargaining agreement.

1032.9 ON DUTY HEALTH AND WELLNESS

Health and Wellness is one of the pillars of 21st Century Policing. The Metro Transit Police Department strives to support the health of all employees to the highest degree possible in order to improve strength, stress management, and self-confidence while reducing the potential for job-related injury and sick leave. The MTPD is therefore issuing the following order regarding on-duty exercise.

ELIGIBILITY:

Metro Transit Police Department

Metro Transit PD Policy Manual

Fitness for Duty

Full-time employees are authorized to work out during their work hours.

DEFINITION:

Working out on duty means using a Met Council gym (West Command or East Command) or exercising outside (walking, running, biking, etc.).

EXPECTATIONS:

(a) Staffing:

1. Employees must gain approval from their shift supervisor prior to working out.
2. Shift supervisors may consider staffing and work/call load in granting or rejecting the request. Working out on duty should not place undue strain or burden on the shift or the department.
3. A max of two officers (either two single-person squads or one two-person) may workout at once at each Command. Officers must use the gym at their assigned Command.
4. Officers working overtime will not be permitted to work out on duty.
5. Officers who are FTOing are not allowed to work out during work hours.
6. Exercise time is not cumulative: a missed work out one day does not rollover to the next day or shift.
7. Officers will inform dispatch when starting their allotted time and clear when they are done using CAD nature code GYM.

(b) Time Allowed:

- (a) Workouts are limited to 45 minutes and in lieu of a meal break.
- (b) This includes changing clothes/showering/hygiene.
- (c) Workouts will not be used in place of pre-shift grooming and preparation.
- (d) Employees working a partial shift (arriving late or leaving early due to appointments/personal business/etc.) are not permitted to work out while on duty.

(c) Equipment:

1. Officers will have their radio and/or work phones with them at all times.

(d) Non-sworn:

1. Non-sworn employees may also take advantage of this benefit.
2. Non-sworn employees should work with their supervisor to establish time during their work hours.

(e) COVID-19 considerations:

1. The Met Council's rules regarding gym use during this pandemic remain in place:
 - (a) Link to the [Council's policy](#) (FAQ 8)

Metro Transit Police Department

Metro Transit PD Policy Manual

Fitness for Duty

- (b) A copy of the policy is also posted on the MTPD's homepage under Health and Wellness.

Meal Periods and Breaks

1034.1 PURPOSE AND SCOPE

This policy regarding meals and breaks, insofar as reasonably possible shall conform to the policy governing all Metropolitan Council / Metro Transit employees pursuant to Minn. Stat. § 177.253, Minn. Stat. § 177.254 and Minn. R. § 5200.0120.

1034.1.1 MEAL PERIODS

Meal periods, as defined in the collective bargaining agreements or non-represented plan, are in compliance with Minn. Stat. § 177.254. If there is no definition in the collective bargaining agreement or non-represented plan, employees who work for 8 or more consecutive hours are entitled to sufficient time to eat a meal.

Sworn employees shall remain on-duty subject to call during meal periods. Non-sworn employees are not on call during meal periods unless directed otherwise by a supervisor.

Uniformed officers shall request clearance from Transit Control Center prior to taking a meal period. Uniformed officers shall take their meal periods within their assigned areas unless on assignment outside of the Metropolitan Transit Police Department jurisdiction.

The time spent for the meal period shall not exceed the authorized time allowed. Employees should refer to their collective bargaining agreement or the Non-Represented Plan to ensure compliance.

1034.1.2 BREAKS

Each employee is allowed adequate time from work within each four consecutive hours of work to utilize the nearest convenient restroom (Minn. Stat. § 177.253). Employees shall refer to their collective bargaining agreement or non-represented plan as it may differ from the state statute previously listed.

Field officers will take their breaks in their assigned areas, subject to call, and shall monitor their radios. When field officers take their breaks away from their vehicles, they shall do so only with the knowledge and clearance of the Transit Control Center.

1034.2 MAXIMUM NUMBER OF UNITS

No more than two marked squads and/or four uniformed officers should be at the same establishment at the same time. Officers shall use appropriate discretion when other agencies are already present at the same location.

Lactation Break Policy

1035.1 PURPOSE AND SCOPE

The purpose of this policy is to provide reasonable accommodations to employees desiring to express breast milk for the employee's infant child.

1035.2 POLICY

It is the policy of this department to provide, in compliance with the Fair Labor Standards Act and Minnesota law, reasonable break time and appropriate facilities to accommodate any employee desiring to express breast milk for her nursing child, pursuant to Minn. Stat. § 181.939 and 29 USC § 207.

1035.3 LACTATION BREAK TIME

A rest period should be permitted each time the employee has the need to express breast milk (29 USC § 207). In general, lactation breaks that cumulatively total 30 minutes or less during any four-hour work period or major portion of a four-hour work period would be considered reasonable. However, individual circumstances may require more or less time.

Lactation breaks, if feasible, should be taken at the same time as the employee's regularly scheduled rest or meal periods. Employees desiring to take a lactation break shall notify Transit Control Center or a supervisor prior to taking such a break. Such breaks may be reasonably delayed if they would seriously disrupt department operations (Minn. Stat. § 181.939).

Once a lactation break has been approved, the break should not be interrupted except for emergency or exigent circumstances.

1035.4 PRIVATE LOCATION

The Department will make reasonable efforts to accommodate employees with the use of an appropriate room or other location to express milk in private (Minn. Stat. § 181.939). Such room or place should be in close proximity to the employee's work area and shall be other than a bathroom or toilet stall. The location must be shielded from view and free from intrusion from co-workers and the public (29 USC § 207). The location must have access to an electrical outlet.

The area assigned for this purpose should not be used for storage of any devices, supplies, or expressed milk and should be returned to its original state after each use.

Employees occupying such private areas shall either secure the door or otherwise make it clear to others that the area is occupied with a need for privacy. All other employees should avoid interrupting an employee during an authorized break, except to announce an emergency or other urgent circumstance.

Authorized lactation breaks for employees assigned to the field may be taken at the nearest appropriate private area.

Metro Transit Police Department

Metro Transit PD Policy Manual

Lactation Break Policy

1035.5 STORAGE OF EXPRESSED MILK

Any employee storing expressed milk in any authorized refrigerated area within the Department shall clearly label it as such and shall remove it when the employee ends her shift.

Payroll Records

1036.1 PURPOSE AND SCOPE

This policy provides the guidelines for completing and submitting payroll records of department members who are eligible for the payment of wages.

1036.2 POLICY

The Metro Transit Police Department maintains timely and accurate payroll records.

1036.3 RESPONSIBILITIES

Members are responsible for the accurate completion and timely submission of their payroll records for the payment of wages.

Supervisors are responsible for approving the payroll records for those under their commands.

1036.4 TIME REQUIREMENTS

Members who are eligible for the payment of wages are paid on a scheduled, periodic basis, generally on the same day or date each period, with certain exceptions, such as holidays. Payroll records shall be completed and submitted to Administration as established by the Metropolitan Council payroll procedures.

1036.5 RECORDS

The Administration Division Commander shall ensure that accurate and timely payroll records are maintained as required by 29 CFR 516.2 for a minimum of three years (29 CFR 516.5).

Part-time Officer Work Schedules

1037.1 PURPOSE AND SCOPE

The Metropolitan Transit Police Department employs part-time officers as part of its workforce to meet the service needs of the agency. The purpose of this policy is to establish a systematic and uniform procedure for maintaining a part-time officer's work schedule consistent with the needs of the Metropolitan Transit Police Department.

1037.2 SUBMITTING BIDS AND REQUIRED SERVICE

Work schedules are to be submitted on a bid sheet that will cover a two (2) week period. All schedule bids are to be returned to the Police Administrative office prior to the due date as listed on the bid sheet. All part-time sworn officers must average a minimum of sixteen (16) hours each calendar month as evaluated on a quarterly basis.

Part-time officers must work a minimum of two (2) Vikings and/or Gophers details each calendar year. Required detail hours worked shall count toward the 48 hour quarterly minimum.

The work averages will be calculated during the following quarters:

- (a) Q1 = January, February and March
- (b) Q2 = April, May and June
- (c) Q3 = July, August and September
- (d) Q4 = October, November and December

1037.2.1 ALLOWED VACATION

Officers will be allowed to designate a total of four (4) one-week periods throughout the year as vacation. Months in which one or more vacation weeks are taken will not be counted against the 16-hour per month average.

Vacation periods must be designated in advance by making a written notice to the Patrol Division Commander a minimum of two weeks prior to the intended vacation.

1037.3 FAILURE TO MEET SERVICE REQUIREMENT

Officers who fail to meet minimum service requirements in any quarter will be notified of their deficiency. Officers will be required to submit a written response indicating how they will meet department service requirements and/or document mitigating circumstances. Absent any authorized mitigating circumstances, officers shall receive a written warning for failure to meet minimum service requirements for a first occurrence in any 12 month period. Failure to meet departmental service requirements (exclusive of authorized mitigating circumstances) for a second or subsequent quarter in any 12 month period will be grounds for separation from the Metropolitan Transit Police Department.

Metro Transit Police Department

Metro Transit PD Policy Manual

Part-time Officer Work Schedules

1037.4 OFFICER RESPONSIBILITIES AND OUTCOME

When an officer is scheduled for a shift, it shall be the officer's duty to work the shift bid or find another officer to fill that shift. An officer must report to the on-duty supervisor (Lieutenant if working or Sergeant if a Lieutenant is unavailable) any scheduling change.

Any of the following circumstances will result in the officer receiving a **WRITTEN NOTICE** of the occurrence.

If the officer:

- (a) Fails to work a scheduled shift
- (b) Fails to find a replacement officer to work in that officer's place within four (4) hours of his/her scheduled shift
- (c) Fails to notify the on-duty supervisor (as set forth above) that the officer cannot work
- (d) Fails to work a complete shift

Upon receiving that notice, the officer will be provided an opportunity to give a written response. Three (3) such occurrences within any six (6) month period will require a meeting with the Patrol Division Commander to provide a plan to meet the Department service requirements. Failure to do so and/or continued occurrences will be grounds for dismissal.

1037.5 APPEALS

Decisions of the Patrol Lieutenants/Sergeants relative to this policy, may be appealed to the Patrol Division Commander. Decisions of the Patrol Division Commander may be appealed to the Chief of Police, whose decision on the matter will be final.

Part-time Officer Discipline Notification

1039.1 PURPOSE AND SCOPE

The Metro Transit Police Department employs part-time officers as a supplement to their full-time police force. Most of those officers work full-time for other law enforcement agencies. The professionalism, integrity and public image of the Metro Transit Police Department is determined by the conduct and discipline of each employee. The purpose of this policy is to ensure that all part-time officers make prompt notifications to the Metro Transit Police Department Administration regarding their employment status with their full-time employer.

1039.2 POLICY

At anytime during employment with the Metro Transit Police Department, it will be the responsibility of each part-time officer to notify the Metro Transit Chief of Police if the officer is placed on Administrative Leave, Suspended or Terminated from their home agency. Notifications to the Chief of Police shall be in writing and will state the reasons and the periods of such Administrative Leave, Suspension or Termination.

Failure to notify the Metro Transit Chief of Police of any of the above changes in status, shall be grounds for Termination from the Metro Transit Police Department. Based upon the conditions and/or reasons for the officer's change in status (i.e. Administrative Leave, Suspension or Termination) from their home agency, it will be the decision of the Metro Transit Chief of Police if the officer will be allowed to work in any capacity for the Metro Transit Police during such periods of Administrative Leave, Suspension or Termination.

Outside Employment

1040.1 PURPOSE AND SCOPE

To avoid actual or perceived conflicts of interest for Department employees engaging in outside employment, full-time employees shall initially obtain written approval from the Chief of Police prior to engaging in any outside employment. Approval of outside employment shall be at the discretion of the Chief of Police in accordance with the provisions of this policy.

1040.1.1 DEFINITIONS

Outside Employment - The employment of any member of this department who receives wages, compensation or other consideration of value from another employer, organization or individual not affiliated directly with this department for services, product(s) or benefits rendered. For purposes of this section, the definition of outside employment includes those employees who are self-employed and not affiliated directly with this department for services, product(s) or benefits rendered.

Outside Overtime - Overtime involving any member of this department who performs duties or services on behalf of an outside organization, company or individual within this jurisdiction on behalf of the Department. Such outside overtime shall be requested and scheduled directly through this department so that the Department may be reimbursed for the cost of wages and benefits.

1040.2 OBTAINING APPROVAL

No full-time members of this department may engage in any outside employment without first obtaining prior written approval of the Chief of Police. Failure to obtain prior written approval for outside employment or engaging in outside employment prohibited by this policy is grounds for disciplinary action.

To obtain approval for outside employment, the employee must submit a letter requesting approval to work outside of the Department. The letter shall be submitted to the employee's immediate supervisor. The letter will then be forwarded through the appropriate chain of command to the Chief of Police for consideration.

If approved, the employee will be provided with a copy of the approved letter. Unless otherwise indicated in writing on the letter of approval, the ability to work outside employment will be valid through the end of the calendar year in which it is approved. Any employee seeking to continue outside employment shall submit a new letter in a timely manner.

Any employee seeking approval of outside employment whose request has been denied shall be provided with a written reason for the denial of the request at the time of the denial and within 30 days of the request.

Metro Transit Police Department

Metro Transit PD Policy Manual

Outside Employment

1040.2.1 APPEAL OF DENIAL OF OUTSIDE EMPLOYMENT

If an employee's outside employment request is denied or rescinded by the Department, the employee may file a written notice of appeal to the Chief of Police within 10 days of the date of denial.

If the employee's appeal is denied, the employee may file a grievance pursuant to the procedure set forth in the current collective bargaining agreement.

1040.2.2 REVOCATION/SUSPENSION OF OUTSIDE EMPLOYMENT PERMITS

Any outside employment approval may be revoked or suspended after the employee has received written notification of the reasons for revocation or suspension. Revocation will be implemented after the employee has exhausted the appeal process.

The outside employment may be revoked:

- (a) If an employee's performance declines to a point where it is evaluated by a supervisor as needing improvement to reach an overall level of minimum acceptable competency and the outside employment may be related to the employee's performance. The Chief of Police may, at his/her discretion, notify the employee of the intent to revoke any previously approved outside employment request(s). After the appeal process has concluded, the revocation will remain in force until the employee's performance directly related to the outside employment has been reestablished to the minimum level of acceptable competency.
- (b) If, at any time during the term of a valid outside employment approval, an employee's conduct or outside employment conflicts with the provisions of Department policy or any law.
- (c) The outside employment creates an actual or apparent conflict of interest with the Department or Metropolitan Council / Metro Transit.

1040.3 OUTSIDE LAW ENFORCEMENT AGENCY

- (a) Requests to work as a peace officer on a part time basis for another Minnesota law enforcement agency will generally be viewed favorably provided that:
 - (a) Requests must be renewed annually.
 - (b) Officers must be non-probationary and in good standing to participate in such employment.
 - (c) Officers remain in full compliance with maximum work hours: hours worked for another agency shall count toward the calculation of maximum hours.
 - (d) Failure to comply with policy shall result in discipline and/or the rescission of the authorization for outside employment.
 - (e) The employing agency must sign an agreement provided by the Metro Transit Police Department that contains, but is not limited to:

Metro Transit Police Department

Metro Transit PD Policy Manual

Outside Employment

- (a) An agreement to assume responsibility for all civil liability and workers' compensation claims arising from incidents that occurred while serving the employing agency.
- (b) An agreement to provide the Metro Transit Police Department any and all records of hours worked for the employing agency at the request of a member of the Metro Transit Police command staff.

1040.4 PROHIBITED OUTSIDE EMPLOYMENT

The Department expressly reserves the right to deny any outside employment request submitted by an employee seeking to engage in any activity that:

- (a) Involves the employee to engage in any business or occupation which is not compatible with police work (e.g. bartending, repossession work, any establishment that provides adult entertainment in the form of nude, semi-nude or topless exhibition, on-sale liquor establishments whose primary source of income is selling or dispensing of alcohol).
- (b) Involves the employee's use of Department time, facilities, equipment or supplies, the use of the Department badge, uniform, prestige or influence for private gain or advantage.
- (c) Involves the employee's receipt or acceptance of any money or other consideration from anyone other than this department for the performance of an act that the employee, if not performing such act, would be required or expected to render in the regular course or hours of employment or as a part of the employee's duties as a member of this department.
- (d) Involves the performance of an act in other than the employee's capacity as a member of this department that may later be subject directly or indirectly to the control, inspection, review, audit or enforcement of any other employee of this department.
- (e) Involves time demands that would render performance of the employee's duties for this department below minimum standards or would render the employee unavailable for reasonably anticipated overtime assignments and other job-related demands that occur outside regular working hours.

1040.4.1 OUTSIDE SECURITY EMPLOYMENT

Due to the potential conflict of interest no member of this department may engage in any outside or secondary employment as a private security guard, private investigator or other similar private security position.

Any private organization, entity or individual seeking special services for security or traffic control from members of this department must submit a written request to the Chief of Police in advance of the desired service. Such outside overtime will be monitored by the patrol supervisor.

Metro Transit Police Department

Metro Transit PD Policy Manual

Outside Employment

- (a) The applicant will be required to enter into a written indemnification agreement prior to approval.
- (b) The applicant will further be required to provide for the compensation and full benefits of all employees requested for such outside security services.
- (c) If such a request is approved, any employee working outside overtime shall be subject to the following conditions:
 - 1. The officer(s) shall wear the Department uniform/identification.
 - 2. The officer(s) shall be subject to all the rules and regulations of this department.
 - 3. No officer may engage in such outside employment during or at the site of a strike, lockout, picket or other physical demonstration of a labor dispute.
 - 4. Compensation for such approved outside security services shall be pursuant to normal overtime procedures.
 - 5. Outside security services, outside employment or outside overtime shall not be subject to the collective bargaining process.
 - 6. No officer may engage in outside employment as a peace officer for any other public agency without prior written authorization of the Chief of Police.

1040.4.2 OUTSIDE OVERTIME ARREST AND REPORTING PROCEDURE

Any employee making an arrest or taking other official law enforcement action while working in an approved outside overtime assignment shall be required to complete all related reports in a timely manner pursuant to Department policy. Time spent on the completion of such reports shall be considered incidental to the outside overtime assignment.

1040.4.3 SPECIAL RESTRICTIONS

Except for emergency situations or with prior authorization from the Division Commander, undercover officers or officers assigned to covert operations shall not be eligible to work overtime or other assignments in a uniformed or other capacity that might reasonably disclose the officer's law enforcement status.

1040.5 DEPARTMENT RESOURCES

Employees are prohibited from using any Department equipment or resources in the course of or for the benefit of any outside employment. This shall include the prohibition of access to official records or databases of this department or other agencies through the use of the employee's position with this department.

1040.6 CHANGES IN OUTSIDE EMPLOYMENT STATUS

If an employee terminates his/her outside employment during the valid approval period, the employee shall promptly submit written notification of such termination to the Chief of Police through the appropriate chain of command. Any subsequent request for renewal or continued

Metro Transit Police Department

Metro Transit PD Policy Manual

Outside Employment

outside employment must thereafter be processed and approved through normal procedures set forth in this policy.

Employees shall also promptly submit in writing to the Chief of Police any material changes in outside employment including any change in the number of hours, type of duties or demands of any approved outside employment. Employees who are uncertain whether a change in outside employment is material shall report the change.

1040.7 OUTSIDE EMPLOYMENT WHILE ON DISABILITY OR ADMINISTRATIVE LEAVE

Department members engaged in outside employment who are placed on disability or administrative leave or modified/light-duty shall inform the Chief of Police in writing within five days whether they intend to continue to engage in outside employment while on such leave or light-duty status. The Chief of Police shall review the duties of the outside employment along with any work-related doctor's orders and make a determination whether such outside employment should continue or be suspended or revoked.

In the event the Chief of Police determines that the outside employment should be discontinued or if the employee fails to promptly notify the Chief of Police of his/her intentions regarding the outside employment, a notice of intent to revoke the employee's outside employment approval will be forwarded to the involved employee and a copy attached to the original approved request. The revocation process outlined in this policy shall be followed.

Criteria for revoking or suspending the outside employment request while on disability status or administrative leave include, but are not limited to, the following:

- (a) The outside employment is medically detrimental to the total recovery of the disabled employee, as indicated by the Metropolitan Council / Metro Transit's professional medical advisors.
- (b) The outside employment performed requires the same or similar physical ability, as would be required of an on-duty employee.
- (c) The employee's failure to make timely notice of his/her intentions to the Chief of Police.
- (d) The outside employment is not compatible with the reason the employee is on administrative leave.

Occupational Disease, Personal Injury and Death Reporting

1042.1 PURPOSE AND SCOPE

The purpose of this policy is to provide guidance regarding the timely reporting of occupational diseases, personal injuries and deaths.

1042.1.1 DEFINITIONS

Definitions related to this policy include (Minn. Stat. § 176.011):

Occupational disease – A mental impairment or physical disease arising out of and in the course of employment peculiar to the occupation in which the member is engaged and due to causes in excess of the hazards ordinary of employment. The term includes diagnosis of post-traumatic stress disorder (PTSD) by a psychiatrist or psychologist; however, mental impairment is not considered a disease if it results from a disciplinary action, work evaluation, job transfer, layoff, demotion, promotion, termination, retirement or similar action taken in good faith by the Department.

Personal injury – Any mental impairment or physical injury arising out of and in the course of employment, including personal injury caused by occupational disease, while engaged in, on or about the premises where the member's services require the member's presence as part of that service at the time of the injury and during the hours of that service. Personal injury does not include an injury caused by the act of a third person or fellow department member who intended to injure the member because of personal reasons, and not directed against the member as a member of the Metro Transit Police Department, or because of the employment with the Metro Transit Police Department. Mental impairment is not considered a personal injury if it results from a disciplinary action, work evaluation, job transfer, layoff, demotion, promotion, termination, retirement or similar action taken in good faith by the Department.

1042.2 POLICY

The Metro Transit Police Department will address occupational diseases, personal injuries and deaths appropriately, and will comply with applicable state workers' compensation requirements (Minn. Stat. § 176.231).

1042.3 RESPONSIBILITIES

1042.3.1 MEMBER RESPONSIBILITIES

Any member sustaining any occupational disease or personal injury shall report such event as soon as practicable, but within 24 hours, to a supervisor, and shall seek medical care when appropriate.

Metro Transit Police Department

Metro Transit PD Policy Manual

Occupational Disease, Personal Injury and Death Reporting

1042.3.2 SUPERVISOR RESPONSIBILITIES

A supervisor learning of any occupational disease or personal injury should ensure the member receives medical care as appropriate.

Supervisors shall ensure that required documents regarding workers' compensation are completed and forwarded promptly. Any related Metropolitan Council / Metro Transit wide disease- or injury-reporting protocol shall also be followed.

Supervisors shall determine whether the Major Incident Notification and Workplace Accident and Injury Reduction policies apply and take additional action as required.

1042.3.3 DIVISION COMMANDER RESPONSIBILITIES

The Division Commander who receives a report of an occupational disease, personal injury or death should review the report for accuracy and determine what additional action should be taken. The report shall then be forwarded to the Chief of Police and the Metropolitan Council / Metro Transit's risk management entity to ensure any required Minnesota Occupational Safety and Health Administration (MNOSHA) reporting is made as required in the illness and injury prevention plan identified in the Workplace Accident and Injury Reduction Policy.

1042.3.4 CHIEF OF POLICE RESPONSIBILITIES

The Chief of Police shall review and forward copies of the report to the Department of Human Resources. Copies of the report and related documents retained by the Department shall be filed in the member's confidential medical file.

1042.4 OTHER DISEASE OR INJURY

Diseases, injuries or deaths caused or occurring on-duty that do not qualify for workers' compensation reporting shall be documented on the designated report of injury form, which shall be signed by a supervisor. A copy of the completed form shall be forwarded to the appropriate Division Commander through the chain of command and a copy sent to the Administration.

Unless the injury is extremely minor, this report shall be signed by the affected member, indicating that he/she desired no medical attention at the time of the report. By signing, the member does not preclude his/her ability to later seek medical attention.

1042.5 SETTLEMENT OFFERS

When a member sustains an occupational disease or personal injury that is caused by another person and is subsequently contacted by that person, his/her agent, insurance company or attorney and offered a settlement, the member shall take no action other than to submit a written report of this contact to his/her supervisor as soon as possible.

1042.5.1 NO SETTLEMENT WITHOUT PRIOR APPROVAL

No less than 10 days prior to accepting and finalizing the settlement of any third-party claim arising out of or related to an occupational disease or personal injury, the member shall provide the Chief of Police with written notice of the proposed terms of such settlement. In no case shall

Metro Transit Police Department

Metro Transit PD Policy Manual

Occupational Disease, Personal Injury and Death Reporting

the member accept a settlement without first providing written notice to the Chief of Police. The purpose of such notice is to permit the Metropolitan Council / Metro Transit to determine whether the offered settlement will affect any claim the Metropolitan Council / Metro Transit may have regarding payment for damage to equipment or reimbursement for wages against the person who caused the disease or injury, and to protect the Metropolitan Council / Metro Transit's right of subrogation, while ensuring that the member's right to receive compensation is not affected.

Personal Appearance Standards

1044.1 PURPOSE AND SCOPE

To project uniformity and neutrality toward the public and other members of the Department, employees shall maintain their personal hygiene and appearance to project a professional image appropriate for this department and for their assignment.

1044.2 GROOMING STANDARDS

Unless otherwise stated and because deviations from these standards could present officer health safety issues, the following appearance standards shall apply to all employees, except those whose current assignment would deem them not appropriate, and where the Chief of Police has granted exception.

1044.2.1 HAIR

Hairstyles of all members shall be neat in appearance and only natural colors are permitted. Hair shall not be worn over the ear or cover the face below the eyebrows. Hair must not extend below the top edge of the uniform shirt collar while assuming a normal stance. Hair longer than shoulder length must be worn in a tightly wrapped braid, bun, or ponytail when the officer is outside an office setting. Headbands are not allowed.

1044.2.2 MUSTACHES

A short and neatly trimmed mustache may be worn. Mustaches shall not extend below the corners of the mouth or beyond the natural hairline of the upper lip. Hair length may be between 1/4" and 1/2" fully extended. The mustache must not interfere with the sealing surface of a respirator.

1044.2.3 SIDEBURNS

Sideburns may not extend below the bottom of the outer ear opening (the top of the earlobes) and shall be trimmed and neat. They shall end in a clean horizontal line. No flare or mutton chop style sideburns are permitted.

1044.2.4 BEARDS

Beards must be neatly trimmed and groomed.

1044.2.5 FINGERNAILS

Fingernails extending beyond the tip of the finger can pose a safety hazard to officers or others. For this reason, fingernails shall be trimmed so that no point of the nail extends beyond the tip of the finger.

1044.2.6 JEWELRY

For the purpose of this policy, jewelry refers to rings, earrings, necklaces, bracelets, wristwatches, and tie tacks or tie bars. Jewelry shall present a professional image and may not create a safety concern for the department member or others. Jewelry that depicts racial, sexual, discriminatory, gang-related, or obscene language is not allowed.

Metro Transit Police Department

Metro Transit PD Policy Manual

Personal Appearance Standards

- (a) Necklaces shall not be visible above the shirt collar.
- (b) Earrings shall be small and will not pose a safety hazard to the officer.
- (c) Facial piercings are not permitted except by authorization by the Chief of Police or designee.
- (d) One ring or ring set may be worn on each hand of the department member. No rings should be of the type that would cut or pose an unreasonable safety risk to the member or others during a physical altercation, if the member is assigned to a position where that may occur.
- (e) One small bracelet, including a bracelet identifying a medical condition, may be worn on one arm.
- (f) Wristwatches shall be conservative and present a professional image.
- (g) Tie tacks or tie bars worn with civilian attire shall be conservative and present a professional image.

1044.3 TATTOOS

While an employee is on-duty or representing the Department in an official capacity, only offensive body art or tattoos must be covered. Examples include, but are not limited to, those that exhibit or advocate:

- Discrimination against a protected class.
- Gang, supremacist, or extremist group affiliation.
- Depict or promote drug use, sexually explicit acts, or other obscene material.

In the event that the tattoo or body art is in question, the Chief of Police or their designee will make the final determination.

Tattoos on the neck or face are not permitted.

1044.4 BODY PIERCING OR ALTERATION

Body piercing or alteration to any area of the body that is visible in any authorized uniform or attire, and is a deviation from normal anatomical features and that is not medically required or is part of a person's religious observance is prohibited. Such body alteration includes, but is not limited to:

- (a) Tongue splitting or piercing.
- (b) Facial piercings.
- (c) The complete or transdermal implantation of any material other than hair replacement or breast augmentation.
- (d) Abnormal shaping of the ears, eyes, nose or teeth.

Metro Transit Police Department

Metro Transit PD Policy Manual

Personal Appearance Standards

1044.5 EXEMPTIONS

The Chief of Police reserves the right to grant exemptions to this policy. Officers/staff wishing an exemption to this policy shall make a formal written request outlining the exemption desired and an explanation surrounding the circumstances. If the request is based upon a medical reason, a physician's statement will accompany the request.

Uniform Regulations

1046.1 PURPOSE AND SCOPE

The uniform policy of the Metro Transit Police Department is established to ensure that uniformed officers, special assignment personnel non-licensed employees (i.e. CSOs), and civilians will be readily identifiable to the public through the proper use and wearing of Department uniforms. Employees should also refer to the following associated policies:

- Firearms
- Department Owned and Personal Property
- Body Armor
- Personal Appearance Standards

The Uniform and Equipment Specifications Manual is maintained and periodically updated by the Chief of Police or authorized designee. The manual, and associated procedures, should be consulted regarding authorized equipment and uniform specifications.

The Metro Transit Police Department will provide uniforms for all employees who are required to wear them in the manner, quantity, and frequency agreed upon in the respective employee group's collective bargaining agreement.

The Metro Transit Police Department is not responsible for lost or stolen articles of clothing, uniforms, or equipment left unsecured. All personnel are advised to secure items in lockers or assigned offices, take extra items home, or store them in your personal vehicle. No reimbursements will be made for items lost, stolen, or otherwise missing.

1046.2 WEARING AND CONDITION OF UNIFORM AND EQUIPMENT

Police employees wear the uniform so they are identified as law enforcement authority in society. The uniform also serves an equally important purpose, which is to identify the wearer as a source of assistance in an emergency, crisis, or other time of need.

- (a) All peace officers of this department shall possess and maintain at all times, a serviceable uniform and the necessary equipment to perform uniformed field duty.
- (b) Uniform and equipment shall be maintained in a serviceable condition and shall be ready at all times for immediate use. Uniforms shall be neat, clean and appear professionally pressed. Leather items, including footwear, shall be properly dyed and polished. Metal items shall be highly polished.
- (c) Personnel shall wear only the uniform specified for their rank and assignment.
- (d) The uniform is to be worn in compliance with the specifications set forth in the Department's uniform specifications manual which is maintained separately from this policy.

Metro Transit Police Department

Metro Transit PD Policy Manual

Uniform Regulations

- (e) All supervisors will perform regular roll call inspections of their personnel to ensure conformance to these regulations. Supervisors will document inspections and a record of each inspection shall be forwarded to the Patrol Lieutenant.
- (f) Uniforms are only to be worn while on-duty, while en route to or from work, for court or at other official Department functions or events.
- (g) If the uniform is worn while en route while driving a personal vehicle an outer garment shall be worn over the uniform shirt so as not to bring attention to the employee while off-duty.
- (h) Employees are not to purchase or drink alcoholic beverages while wearing any part of the Department uniform.
- (i) Sworn members wearing the Class B uniform outside a controlled law enforcement area will utilize a duty belt and/or load-bearing vest consisting of the following items:
 - Duty pistol (with approved holster)
 - Magazine pouch (with at least two spare magazines)
 - Radio
 - Flashlight
 - Handcuffs (at least one set)
 - Department-issued chemical spray (in an approved holder)
 - At least one intermediate weapon (i.e., Taser or baton)
 - Body-worn camera

The above items represent the minimum amount of equipment that is expected to be worn while on-duty. Changes to this policy are at the discretion of the Chief of Police or their designee.

1046.2.1 DEPARTMENT-ISSUED IDENTIFICATION AND BUSINESS CARDS

The Department issues each employee an official Department identification card bearing the employee's name, identifying information, and photo likeness. All employees shall be in possession of their Department-issued identification card at all times while on-duty or when carrying a concealed weapon.

- (a) Whenever on-duty or acting in an official capacity representing the Department, employees shall display their Department issued identification in a courteous manner to any person upon request and as soon as practicable.
- (b) Officers working specialized assignments may be excused from the possession and display requirements when directed by their Division Commander.

The Department issues each employee with official business cards that bears the employee's name, rank or title, badge number (sworn employees), and contact information. Employees are issued 500 cards at no expense to the employee and as soon as practicable for new employees. Requests for additional cards should be made to the Manager of Administration.

- (a) Only Department-issued business cards are authorized for use.

Metro Transit Police Department

Metro Transit PD Policy Manual

Uniform Regulations

- (b) Sworn officers and CSOs may provide a card to victims, witnesses, and/or other involved persons and should write the case number on the backside of the card.
- (c) Business cards should be given only when an employee is acting in an official capacity, such as at meetings, community events, and other similar circumstances.
- (d) Business cards shall be provided to any non-police employee or member of the public who requests one.

1046.3 UNIFORM CLASSES

All on-duty officers are required to wear their department-issued body-worn camera when outside a controlled law enforcement work area. An exception may be made for Class A uniforms at the discretion of the Chief of Police or their designee.

If an officer is wearing business casual or professional attire, they should take care to conceal their firearm when outside a controlled law enforcement work area.

1046.3.1 CLASS A DRESS UNIFORM

The Class A Dress uniform is to be worn on special occasions such as funerals, graduations, promotions, ceremonies or as directed. The Class A Dress uniform is required for the rank of Lieutenant, Captain, Deputy Chief and Chief. All Lieutenants, Captains, Deputy Chiefs and the Chief will possess and maintain a serviceable Class A uniform at all times. The Class A Dress uniform includes:

- (a) Service hat
- (b) Blouse coat
- (c) White long sleeve uniform shirt with navy blue tie
- (d) Uniform pants (without cargo pockets)
- (e) Polished black shoes
- (f) Handgun carried in a concealed manner

1046.3.2 CLASS A UNIFORM

The Class A uniform for sergeants and officers is to be worn on special occasions such as funerals, graduations, promotions, ceremonies, or as directed. All officers will possess and maintain a serviceable Class A uniform at all times.

Probationary officers must wear a nameplate; embroidered names are not acceptable.

The Class A uniform includes:

- (a) Service hat
- (b) Long sleeve uniform shirt
- (c) Tie with bar clip or badge/patch clip
- (d) Uniform pants (without cargo pockets)
- (e) Duty belt

Metro Transit Police Department

Metro Transit PD Policy Manual

Uniform Regulations

- (f) Ballistic vest (shirt covers and load bearing vests are prohibited)
- (g) Polished black shoes or boots

1046.3.3 CLASS B UNIFORM

All officers will possess and maintain a serviceable Class B uniform at all times.

Probationary officers must wear a nameplate; embroidered names are not permitted.

The Class B uniform includes:

- (a) Uniform shirt (long- or short-sleeved)
- (b) Undershirts worn beneath the short-sleeve shirt must be navy blue or black.
- (c) A department-approved mock turtleneck or tie with approved tie clip must be worn with long-sleeved shirts
- (d) Uniform pants (cargo pants are acceptable)
- (e) Polished black shoes or boots
- (f) Duty belt
- (g) Ballistic vest
- (h) Body-worn camera
- (i) Department-issued cell phone

The service hat may be worn.

1046.3.4 CLASS C SOFT UNIFORMS

The following uniform descriptions are authorized for specialized units. Officers assigned to these units may alternately wear the Class B uniform.

ADMINISTRATION (SWORN)

- (a) Business casual or professional attire
- (b) Authorized firearm in a department-approved holster
- (c) Badge
- (d) Body-worn camera must be worn when outside a controlled law enforcement work area
- (e) Department-issued cell phone

BACKGROUNDS UNIT

- (a) Navy polo shirt (long- or short-sleeved) with badge patch on left breast and name embroidered on right breast.
- (b) Khaki or navy tactical pants
- (c) Black boots

Metro Transit Police Department

Metro Transit PD Policy Manual

Uniform Regulations

- (d) Authorized firearm in a department-approved holster
- (e) Body-worn camera must be worn when outside a controlled law enforcement work area
- (f) Department-issued cell phone
- (g) Business casual or professional attire is permitted unless otherwise specified by the Unit Supervisor

BICYCLE PATROL

- (a) Navy blue polo shirt with badge patch on left breast and name embroidered on right breast. POLICE will be screen-printed in reflective lettering on the back.
- (b) Navy shorts as specified in the Uniform and Equipment Manual
- (c) Nylon duty belt
- (d) Ballistic vest
- (e) Black athletic shoes
- (f) Body-worn camera
- (g) Department-issued cell phone

BUSINESS TECHNOLOGY UNIT (SWORN)

- (a) Black polo shirt (long- or short-sleeved) with badge patch on left breast and name embroidered on right breast.
- (b) Khaki pants
- (c) Authorized firearm in department-approved holster
- (d) Black boots or shoes
- (e) Body-worn camera must be worn when outside a controlled law enforcement work area
- (f) Department-issued cell phone

CANINE UNIT: SOFT/TRAINING UNIFORM

- (a) Navy blue polo shirt with badge patch on left breast and name embroidered on right breast. POLICE may be screen-printed in reflective lettering on the back.
- (b) Navy blue uniform or 5.11 tactical pants
- (c) Duty belt and ballistic vest optional but must be present with the officer
- (d) Navy blue sweatshirt optional. Must have K9 POLICE screen-printed on the back in reflective lettering.
- (e) Black boots or shoes
- (f) Body-worn camera must be worn when outside a controlled law enforcement work area
- (g) Department-issued cell phone

Metro Transit Police Department

Metro Transit PD Policy Manual

Uniform Regulations

CANINE UNIT: PATROL UNIFORM

- (a) Uniform shirt or polo as described in (a) above
- (b) Uniform pants
- (c) Duty belt
- (d) Ballistic vest
- (e) Black boots or shoes
- (f) Body-worn camera
- (g) Department-issued cell phone

HOMELESS ACTION TEAM (SWORN)

- (a) Black polo shirt (long- or short-sleeved) with badge patch on left breast and name embroidered on right breast.
- (b) Battle brown-color pants
- (c) Ballistic vest
- (d) Duty belt
- (e) Black shoes or boots
- (f) Body-worn camera
- (g) Department-issued cell phone

HONOR GUARD

- (a) Honor Guard hat
- (b) Honor Guard coat
- (c) Honor Guard pants
- (d) Honor Guard duty belt
- (e) Honor Guard high-gloss shoes

INTERNAL AFFAIRS

- (a) Professional attire (unless otherwise specified by supervisor)
- (b) Authorized firearm in department-approved holster
- (c) Metal badge
- (d) Body-worn camera must be worn when conducting police work in the public
- (e) Department-issued cell phone

INVESTIGATIONS (SWORN)

- (a) Black polo shirt (long- or short-sleeved) with badge patch on left breast and name embroidered on right breast.
- (b) Ballistic vest must be present with the officer

Metro Transit Police Department

Metro Transit PD Policy Manual

Uniform Regulations

- (c) Khaki tactical pants
- (d) Black belt
- (e) Authorized firearm in a department-approved holster
- (f) Metal badge
- (g) Black boots or shoes
- (h) Body-worn camera must be worn when conducting police work in the public
- (i) Department-issued cell phone
- (j) Business casual or professional attire is permitted unless otherwise specified by the Unit Supervisor

RECRUITMENT (SWORN)

- (a) Navy polo shirt (long- or short-sleeved) with badge patch on left breast and name embroidered on right breast.
- (b) Khaki 5.11 Tactical Stryke pants or uniform pants
- (c) Black belt
- (d) Authorized firearm in department-approved holster
- (e) Black boots or shoes
- (f) Ballistic vest
- (g) Body-worn camera
- (h) Department-issued cell phone

TRAINING UNIT

- (a) Navy polo shirt (long- or short-sleeved) with badge patch on left breast and name embroidered on right breast.
- (b) Range Instructors should wear a red ballistic vest if possible, or be identifiable as a police officer by wearing a full uniform, or the Department soft uniform.
- (c) Khaki or navy tactical pants
- (d) Authorized firearm in department-approved holster
- (e) Black boots
- (f) Business casual or professional attire may be worn unless otherwise specified by the Unit Supervisor
- (g) Body-worn camera must be worn when conducting police work in the public
- (h) Department-issued cell phone

1046.3.5 SEASONAL UNIFORM CHANGE

All officers are permitted to wear the uniform shirt (long- or short-sleeved) that they feel comfortable in, given the weather conditions.

Metro Transit Police Department

Metro Transit PD Policy Manual

Uniform Regulations

Department authorized baseball caps may be worn front-facing, from April 1st to October 1st each year.

1046.3.6 TRAINING ATTIRE

Sworn members of the Department who are attending any training (in-house or externally-hosted) will wear clothing that is clean and in good repair.

- (a) Externally-hosted training: Officers should remember that they are representing this Department. As such, they should wear a department-issued polo shirt, long pants, and closed-toe shoes/boots. Alternately, they may wear business-casual attire.
- (b) In-house training: Officers should wear t-shirts or department-issued polo shirts, long pants, and closed-toe shoes/boots.
 - 1. If the training is conducted outdoors, officers should wear clothing that is appropriate for the weather and conditions.
 - 2. Shorts may be permitted only at the instructor's discretion.
- (c) Academy
 - 1. Recruit officers will wear the attire dictated by the cadre officer.
 - 2. Instructors will wear clothing in line with item (b) above unless otherwise designated by the Training Supervisor.

Officers are to carry basic equipment including:

- (a) Badge
- (b) Department-approved firearm
- (c) Department-issued cell phone
- (d) Other items may be required by the instructor (i.e., ballistic vest, handcuffs, Taser, OC spray, etc.)
- (e) Exceptions may be made at the discretion of the Training Coordinator for individuals with medical or Injured on duty restrictions.

The following items are not permitted:

- (a) Open-toed sandals or flip-flops
- (b) Swimsuit, tube tops, or halter tops
- (c) Shorts unless designated under the conditions listed above
- (d) Spandex-type pants, leggings, or see-through clothing
- (e) Distasteful printed slogans, buttons, or pins, including, but not limited to:
 - (a) Discrimination against a protected class
 - (b) Gang, supremacist, or extremist group affiliation
 - (c) Depict or promote drug use, sexually explicit acts, or other obscene material
- (f) Sweatpants

Metro Transit Police Department

Metro Transit PD Policy Manual

Uniform Regulations

1046.4 INSIGNIA AND PATCHES

- (a) Badge - The department-issued badge, or an authorized replica, must be worn and be visible at all times while in uniform. Sworn personnel will wear or carry their badge in a manner that is in reasonable proximity to their firearm and able to be displayed whenever appropriate.
- (b) Shoulder patches - The authorized shoulder patch supplied by the department shall be machine stitched to the sleeves of all uniform shirts and jackets, one inch below the shoulder seam of the shirt, and be bisected by the crease in the sleeve.
 - 1. Pink shoulder patches may be worn for Breast Cancer Awareness Month at the discretion of the Chief or their designee. Officers are responsible for the cost of stitching the patches to a uniform shirt, using the same placement conditions as listed above.
- (c) Name tags - All officers shall wear name tags on their shirts or outer garments. The name tag shall consist of the officer's first initial and last name or full first and last name. If the officer wishes to display a "Serving Since" attachment to the name tag, it shall display years of sworn law enforcement experience only. The name tag shall be positioned immediately above and centered on the right pocket flap of the uniform shirt or outer garment. Wear on jackets/sweaters shall be at the location specified by the garment manufacturer. Non-probationary officers have the option of embroidery in lieu of a metal name tag. The embroidered name shall consist of the first initial and last name located on the garment in the same position as the name tag would be. Embroidery is not authorized on white shirts or leather jackets.
- (d) Service stripes and stars - Service stripes for length of service will be stitched onto long sleeve shirts; service stars will be stitched onto jackets. Each stripe or star will denote five years of active sworn police service. Additional stripes will ascend up the sleeve; additional stars will form a row on the cuff. The bottom of the service stripe or star shall begin four inches from the bottom cuff. The stripes or stars are to be worn on the left sleeve only.
- (e) Decorations - Decorations (e.g., Medal of Honor, Medal of Valor, Medal of Commendation, Chief's Award of Merit, Medal of Merit, Officer of the Year, or Lifesaving Award) may be worn as designated by the Chief of Police. Decoration bars, when worn, shall be placed one half inch above and centered on the uniform name tag or name stitching. If more than one bar is worn, additional bars shall be placed on the uniform shirt in a horizontal row with no more than three bars in a row. The highest decoration shall always be worn to the left or outside of the uniform center. If a row is not complete, the one or two uniform bars should be placed on top of a completed row and centered on the name. If officers attach multiple decoration bars to some type of holder, the holder shall not be visible on the exterior of the uniform shirt.
- (f) Awards and assignment insignias - Awards or assignment insignia, (e.g., Accident Reconstructionist, FTO, CIT, military service, educational achievement or similar) may be worn as designated by the Chief of Police. Award and assignment insignia, when worn, shall be placed centered on the left pocket flap. Only one insignia may be worn at a time. A decoration or award from another law enforcement agency or military branch may be worn with approval from the department's Uniform Committee.

Metro Transit Police Department

Metro Transit PD Policy Manual

Uniform Regulations

- (g) Pins - The Metro Transit service pin may be worn centered on the right pocket flap of any shirt or outer garment. A flag pin may be worn, centered above the nameplate one half inch. If worn with decoration bars, it will be worn one half inch above the bars and centered over the pocket.
- (h) Rank insignia - The designated insignia indicating the employee's rank must be worn at all times while in uniform. The Chief of Police may authorize exceptions.
 - 1. Chief: Two gold-colored stars
 - 2. Deputy Chief: One gold-colored star
 - 3.
 - 4. Captain: Double gold-colored bars
 - 5. Lieutenant: One gold-colored bar
 - 6. Sergeant: Three gold chevrons. Sergeants with five years in grade at the Metro Transit Police Department may choose to add one rocker underneath. Additional rockers may be added for each five-year increment.

1046.4.1 MOURNING BADGE

Uniformed employees may wear a black mourning band across the uniform badge whenever a law enforcement officer is killed in the line of duty in the state of Minnesota. The following mourning periods will be observed:

- (a) An officer of this department - From the time of death until midnight on the 14th day after the death.
- (b) An officer from this state - From the time of death until midnight on the day of the funeral.
- (c) Funeral attendee - While attending the funeral of a fallen officer.
- (d) National Peace Officers Memorial Day (May 15) - From midnight through the following midnight.
- (e) As directed by the Chief of Police or designee.

1046.5 BUSINESS CASUAL/PROFESSIONAL ATTIRE FOR CIVILIANS

All civilian employees shall wear clothing that fits properly, is clean and free of stains, and not damaged or excessively worn. Appropriate clothing should be moderate in style. The following attire is permitted:

- (a) Button-down shirts with a collar (short- or long-sleeved)
- (b) Blouses (short- or long-sleeved)
- (c) Sweaters
- (d) Polo shirts
- (e) Department-approved sweatshirts, polo shirts, or jackets with MTPD stitching or logo

Metro Transit Police Department

Metro Transit PD Policy Manual

Uniform Regulations

- (f) Khakis
- (g) Jeans (no rips, holes, or stains)
- (h) Dress pants/slacks
- (i) Leggings may be worn only if the shirt/top extends to mid-thigh or longer
- (j) Dresses
- (k) Skirts
- (l) Tops or dresses that reveal bare shoulders or back must be worn with a cardigan or jacket

The following items shall not be worn on-duty:

- (a) T-shirt alone
- (b) Shirts that reveal the midsection
- (c) Flip-flops
- (d) Swimsuit, tube tops, or halter tops
- (e) See-through clothing
- (f) Distasteful printed slogans, buttons, or pins, including, but not limited to:
 - 1. Discrimination against a protected class.
 - 2. Gang, supremacist, or extremist group affiliation
 - 3. Depict or promote drug use, sexually explicit acts, or other obscene material.
- (g) Shorts
- (h) Sweatpants
- (i) Variations from this order are allowed at the discretion of the Chief of Police or designee when the employee's assignment or current task is not conducive to wearing such clothing.
- (j) No item of civilian attire may be worn on-duty that would adversely affect the reputation of the Metro Transit Police Department or the morale of the employees.
- (k) Civilians who are subpoenaed to testify in court should wear business casual clothing in accordance with this policy. Jeans may not be worn in court.

1046.6 POLITICAL ACTIVITIES, ENDORSEMENTS, ADVERTISEMENTS OR OTHER APPEARANCES IN UNIFORM

Unless specifically authorized by the Chief of Police, Metro Transit Police Department employees may not wear any part of the uniform, be photographed wearing any part of the uniform, utilize a badge, patch or other official insignia of the Department, or cause to be posted, published or displayed, the image of another employee, or identify him/herself as an employee of the Metro Transit Police Department to do any of the following:

- (a) Endorse, support, oppose or contradict any political campaign or initiative.

Metro Transit Police Department

Metro Transit PD Policy Manual

Uniform Regulations

- (b) Endorse, support, oppose or contradict any social issue, cause or religion.
- (c) Endorse, support or oppose, any product, service, company or other commercial entity.

1046.7 OPTIONAL EQUIPMENT - MAINTENANCE AND REPLACEMENT

Any of the items listed in the Uniform and Equipment Specifications Manual as optional shall be purchased at the expense of the employee.

- (a) Maintenance of optional items shall be the financial responsibility of the purchasing employee (e.g., repairs due to normal wear and tear).
- (b) Replacement of items listed in this order as optional shall be done as follows:
 - 1. When the item is no longer functional because of normal wear and tear, the employee bears the full cost of replacement.
 - 2. When the item is no longer functional because of damage in the course of the employee's duties, it may be replaced following the procedures for the replacement of damaged personal property in the Department Owned and Personal Property Policy.
- (c) As detailed in the Uniform and Equipment Specifications Manual, load-bearing vests are optional. Officers are responsible for the purchase of the vest cover and will use their existing Kevlar plates as the inserts.
 - 1. When officers are due for a new ballistic vest upon expiration of their existing vest, the department will purchase the standard vest.

1046.8 OPTIONAL ATTIRE BASED ON RELIGIOUS ACCOMMODATION

The religious beliefs and needs of all employees should be reasonably accommodated. Requests for religious accommodation shall be made to the Chief of Police. Requests should generally be granted unless there is a compelling safety or security reason for denying the request.

Muslim female employees may wear a hijab or headscarf while on-duty. If the hijab is worn while in uniform, the hijab must be black or midnight/LA Blue in color. The hijab must not impair the operation of weapons, pose a health or safety hazard, or interfere with any other police equipment (e.g. hat, helmet, gas mask, etc.). The hijab must be worn in a manner that will not allow for it to be used to strangle the officer.

The hijab and other approved religious attire are considered optional uniform items and may be subject to reimbursement under the Department-Owned and Personal Property policy.

1046.9 UNAUTHORIZED UNIFORMS, EQUIPMENT AND ACCESSORIES

Metro Transit Police Department employees may not wear any uniform item, accessory, or attachment unless specifically authorized in the Uniform and Equipment Specifications Manual or by the Chief of Police or designee.

Metro Transit Police Department

Metro Transit PD Policy Manual

Uniform Regulations

Metro Transit Police Department employees may not use or carry any tool or other piece of equipment unless specifically authorized in the Uniform and Equipment Specifications Manual or by the Chief of Police or designee.

1046.10 CSO UNIFORMS

Each CSO will be provided with uniforms meeting the specifications described in the Uniform and Equipment Manual. CSOs are only authorized to wear the MTPD CSO uniform and related items during their established hours of employment. Under no circumstance shall the CSO uniform or related items be worn outside of employment hours or be worn by other persons not employed by the Metro Transit Police Department.

Community Service Officers (CSO)

1048.1 PURPOSE AND SCOPE

Community Service Officers work under direct supervision and perform a variety of routine and progressively advanced tasks in a program designed to prepare them for a career in law enforcement.

1048.2 EDUCATION REQUIREMENTS

To qualify for and maintain eligibility for the position, CSO's must be enrolled in and actively working toward a Law Enforcement or related degree. The maximum allowable time for completion of an Associate degree is three years. The maximum allowable time for completion of a Bachelor's degree is five years. Completion of a degree or failure to complete a Law Enforcement program within the timeline established above, will be a disqualifier from employment and the CSO program. An extension may be granted by the Chief of Police if the CSO is eligible for employment as a sworn police officer with the Metro Transit Police Department. See 1048.9 for further information on employment extensions.

1048.3 PROGRAM COORDINATOR

The Training Coordinator will serve as the CSO Program Coordinator. The Program Coordinator will be responsible for tracking the educational and job performance of CSO's as well as making their individual assignments throughout the Department. The Program Coordinator will also monitor the training provided for all CSO's and review all decisions affecting job assignments, school attendance and performance evaluations.

1048.3.1 PROGRAM ADVISORS

The Program Coordinator may select individual officers to serve as advisors for the CSO Program. These officers will serve as mentors for each CSO. CSO's will bring special requests, concerns and suggestions to their program advisor for advice or direction before contacting the program coordinator. One advisor may be designated as the coordinator's assistant to lead scheduled meetings and training sessions involving the CSO's. Multiple CSO's may be assigned to each program advisor. Program advisors are not intended to circumvent the established chain of command. Any issues that may be a concern of the individual's supervisor should be referred back to the program coordinator.

1048.4 ORIENTATION AND TRAINING

Newly appointed CSO's will receive an orientation of the organization and facilities. On the job training will be conducted in compliance with the CSO Field Training Manual. Training sessions will be scheduled as needed to train CSO's for as many assignments as possible. In addition to job specific training (i.e. Use of Force training), information will be offered to prepare CSO's to compete in the police officer selection process. All training will focus on improving job performance, as well as preparation to become police officers. These meetings will also offer an opportunity to receive continuous feedback regarding progress of the program.

Metro Transit Police Department

Metro Transit PD Policy Manual

Community Service Officers (CSO)

1048.5 CSO UNIFORMS

Each CSO will be provided with uniforms meeting the specifications described in the Uniform and Equipment Manual. CSO's are only authorized to wear the MTPD CSO uniform and related items during their established hours of employment. Under no circumstance shall the CSO uniform or related items be worn outside of employment hours or be worn by other persons not employed by the Metro Transit Police Department.

1048.6 ROTATION OF ASSIGNMENTS AND SCHEDULING

Rotating job assignments should occur to enhance the career development for each CSO. Department needs and concerns will take precedence over individual CSO considerations, with the final decision resting with the Training Coordinator.

The typical job activities of a CSO include, but are not limited to the following:

- (a) Assist officers with fare inspection/enforcement.
- (b) Assist with parking enforcement.
- (c) Assist in fleet management (including the maintenance and cleaning of police vehicles).
- (d) Assist the Asset Protection Division.
- (e) Assist the Investigations Division.
- (f) Assist the clerical staff and Administration.
- (g) Assist in crowd control at special events.
- (h) Other duties as assigned.

CSO's should typically be scheduled 15 to 40 hours per week in compliance with the Metropolitan Council policy for internship activities.

1048.7 RIDE-ALONG PROCEDURES

All CSO's are authorized to participate in the Ride-Along Program. CSO's shall wear their uniform while participating in a ride-along.

1048.8 PERFORMANCE EVALUATIONS

Performance evaluations for all CSO's shall be completed while in Field Training. After the first year, CSO's will be evaluated annually to assess their current job performance.

1048.9 TESTING FOR POLICE OFFICER POSITION WITHIN THE DEPARTMENT

The Metro Transit Police Department understands the value that CSO's provide to the agency and believes in affording CSO's the opportunity to participate in a competitive selection process to become a police officer. Therefore, upon completion of a Law Enforcement or related program, CSO's will be allowed two attempts (consecutive job postings) to gain employment as police

Metro Transit Police Department

Metro Transit PD Policy Manual

Community Service Officers (CSO)

officers with the Metro Transit Police Department. Following the two attempts, and only if granted by the Chief of Police, CSO's will have no more than a 90 day extension prior to termination of employment as a CSO.

Nepotism and Conflicting Relationships

1050.1 PURPOSE AND SCOPE

The purpose of this policy is to ensure equal opportunity and effective employment practices by avoiding actual or perceived favoritism, discrimination or actual or potential conflicts of interest by or between members of this department. These employment practices include: recruiting, testing, hiring, compensation, assignment, use of facilities, access to training opportunities, supervision, performance appraisal, discipline and workplace safety and security.

1050.1.1 DEFINITIONS

Business relationship - Serving as an employee, independent contractor, compensated consultant, owner, board member, shareholder or investor in an outside business, company, partnership, corporation, venture or other transaction where the Department employee's annual interest, compensation, investment or obligation is greater than \$250.

Conflict of interest - Any actual, perceived or potential conflict of interest in which it reasonably appears that a Department employee's action, inaction or decisions are or may be influenced by the employee's personal or business relationship.

Nepotism - The practice of showing favoritism to relatives in appointment, employment, promotion or advancement by any public official in a position to influence these personnel decisions.

Personal relationship - Includes marriage, cohabitation, dating or any other intimate relationship beyond mere friendship.

Public official - A supervisor, officer or employee vested with authority by law, rule or regulation, or to whom authority has been delegated.

Relative - An employee's parent, stepparent, spouse, domestic partner, significant other, child (natural, adopted or step), sibling or grandparent.

Subordinate - An employee who is subject to the temporary or ongoing direct or indirect authority of a supervisor.

Supervisor - An employee who has temporary or ongoing direct or indirect authority over the actions, decisions, evaluation and/or performance of a subordinate employee.

1050.2 RESTRICTED DUTIES AND ASSIGNMENTS

The Department will not prohibit all personal or business relationships between employees. However, in order to avoid nepotism or other inappropriate conflicts, the following restrictions apply:

- (a) Employees are prohibited from directly supervising, occupying a position in the line of supervision or being directly supervised by any other employee who is a relative or with whom they are involved in a personal or business relationship.

Metro Transit Police Department

Metro Transit PD Policy Manual

Nepotism and Conflicting Relationships

1. If circumstances require that such a supervisor/subordinate relationship exist temporarily, the supervisor shall make every reasonable effort to defer matters pertaining to the involved employee to an uninvolved supervisor.
 2. When personnel and circumstances permit, the Department will attempt to make every reasonable effort to avoid placing employees in such supervisor/subordinate situations. The Department reserves the right to transfer or reassign any employee to another position within the same classification in order to avoid conflicts with any provision of this policy.
- (b) Employees are prohibited from participating in, contributing to or recommending promotions, assignments, performance evaluations, transfers or other personnel decisions affecting an employee who is a relative or with whom they are involved in a personal or business relationship.
 - (c) Whenever reasonably possible, Field Training Officers (FTO's) and other trainers will not be assigned to train relatives. FTO's and other trainers are prohibited from entering into or maintaining personal or business relationships with any employee they are assigned to train until such time as the training has been successfully completed and the employee is off probation.
 - (d) To avoid actual or perceived conflicts of interest members of this department shall refrain from developing or maintaining personal or financial relationships with victims, witnesses or other individuals during the course of, or as a direct result of, any official contact.
 - (e) Except as required in the performance of official duties or in the case of immediate relatives, employees shall not develop or maintain personal or financial relationships with any individual they know or reasonably should know is under criminal investigation, is a convicted felon, parolee, fugitive, or registered predatory offender or who engages in intentional violations of state or federal laws.

1050.2.1 EMPLOYEE RESPONSIBILITY

Prior to entering into any personal or business relationship or other circumstance that the employee knows or reasonably should know could create a conflict of interest or other violation of this policy, the employee shall promptly notify his/her uninvolved, next highest supervisor.

Whenever any employee is placed in circumstances that would require the employee to take enforcement action or provide other official information or services to any relative or other individual with whom the employee is involved in a personal or business relationship, the employee shall promptly notify his/her uninvolved immediate supervisor. In the event that no uninvolved supervisor is immediately available, the employee shall promptly notify dispatch to have another uninvolved employee either relieve the involved employee or minimally remain present to witness the action.

Metro Transit Police Department

Metro Transit PD Policy Manual

Nepotism and Conflicting Relationships

1050.2.2 SUPERVISOR'S RESPONSIBILITY

Upon being notified of or otherwise becoming aware of any circumstance that could result in or constitute an actual or potential violation of this policy, a supervisor shall take all reasonable steps to promptly mitigate or avoid such violations whenever reasonably possible. Supervisors shall also promptly notify the Chief of Police of such actual or potential violations through the chain of command.

Department Badges

1052.1 PURPOSE AND SCOPE

The Metro Transit Police Department badge and uniform patch as well as the likeness of these items and the name of the Metro Transit Police Department are property of the Department and their use shall be restricted as set forth in this policy.

1052.2 POLICY

The uniform badge shall be issued to Department members as a symbol of authority. The use and display of Department badges shall be in strict compliance with this policy. Only badges issued/ authorized by this department shall be displayed, carried or worn by members while on-duty or otherwise acting in an official or authorized capacity.

1052.2.1 FLAT BADGE

The Chief of Police has authorized licensed officers to purchase, at their own expense, a flat badge capable of being carried in a wallet. The use of the flat badge is subject to all the same provisions of Department policy as the uniform badge.

- (a) An officer may sell, exchange or transfer the flat badge he/she purchased to another officer within the Metro Transit Police Department.
- (b) Should the flat badge become lost, damaged or otherwise removed from the officer's control he/she shall make the proper notifications as outlined in the Department-Owned and Personal Property Policy.
- (c) An honorably retired officer may keep his/her flat badge upon retirement.
- (d) The purchase, carrying or display of a flat badge is not authorized for non-licensed personnel.

1052.2.2 NON-LICENSED PERSONNEL

Badges and Department identification cards issued to non-licensed personnel shall be clearly marked to reflect the position of the assigned employee (e.g. Civilian, CSO).

- (a) Non-licensed personnel shall not display any Department badge except as a part of his/her uniform and while on-duty or otherwise acting in an official and authorized capacity.
- (b) Non-licensed personnel shall not display any Department badge or represent him/herself, on or off-duty, in such a manner which would cause a reasonable person to believe that he/she is a licensed officer.

1052.2.3 RETIREE UNIFORM BADGE

Upon honorable retirement, employees may retain their assigned duty badge for display purposes as long as it was purchased by them. It is intended that the duty badge be used only as private memorabilia, as other uses of the badge may be unlawful or in violation of this policy.

Metro Transit Police Department

Metro Transit PD Policy Manual

Department Badges

The honorable retiree may also be eligible for a Metro Transit Police Department identification card that is marked "Retired" and will be subject to the use as set forth above.

1052.3 UNAUTHORIZED USE

Except as required for on-duty use by current employees, no badge designed for carry or display in a wallet, badge case or similar holder shall be issued to anyone other than a current or honorably retired peace officer.

Department badges are issued to all licensed employees and civilian uniformed employees for official use only. The Department badge, shoulder patch or the likeness thereof, or the Department name shall not be used for personal or private reasons including, but not limited to, letters, memoranda and electronic communications, such as electronic mail or websites and web pages.

The use of the badge, uniform patch and Department name for all material (e.g., printed matter, products or other items) developed for Department use shall be subject to approval by the Chief of Police.

Employees shall not loan the badge or identification card to others and shall not permit the badge or identification card to be reproduced or duplicated.

1052.4 PERMITTED USE BY EMPLOYEE GROUPS

The likeness of the Department badge shall not be used without the express authorization of the Chief of Police and shall be subject to the following:

- (a) The employee associations may use the likeness of the Department badge for merchandise and official association business provided it is used in a clear representation of the association and not the Metro Transit Police Department. The following modifications shall be included:
 - 1. The text on the upper and lower ribbons is replaced with the name of the employee association.
 - 2. The badge number portion displays the acronym of the employee association.
- (b) The likeness of the Department badge for endorsement of political candidates shall not be used without the express approval of the Chief of Police.

Temporary Modified-Duty Assignments

1054.1 PURPOSE AND SCOPE

This policy establishes procedures for providing temporary modified-duty assignments. This policy is not intended to affect the rights or benefits of employees under federal or state law, Metropolitan Council / Metro Transit rules, or current memorandums of understanding or collective bargaining agreements. For example, nothing in this policy affects the obligation of the Department to engage in a good faith, interactive process to consider reasonable accommodations for any employee with a temporary or permanent disability that is protected under federal or state law.

1054.2 POLICY

Subject to operational considerations, the Metro Transit Police Department may identify temporary modified-duty assignments for employees who have an injury or medical condition resulting in temporary work limitations or restrictions. A temporary assignment allows the employee to work, while providing the Department with a productive employee during the temporary period.

1054.3 GENERAL CONSIDERATIONS

Priority consideration for temporary modified-duty assignments will be given to employees with work-related injuries or illnesses that are temporary in nature. Employees having disabilities covered under the Americans with Disabilities Act (ADA) or the Minnesota Human Rights Act (Minn. Stat. § 363A.01 et seq.) shall be treated equally, without regard to any preference for a work-related injury.

No position in the Metro Transit Police Department shall be created or maintained as a temporary modified-duty assignment.

Temporary modified-duty assignments are a management prerogative and not an employee right. The availability of temporary modified-duty assignments will be determined on a case-by-case basis, consistent with the operational needs of the Department. Temporary modified-duty assignments are subject to continuous reassessment, with consideration given to operational needs and the employee's ability to perform in a modified-duty assignment.

The Chief of Police or the authorized designee may restrict employees working in temporary modified-duty assignments from wearing a uniform, displaying a badge, carrying a firearm, operating an emergency vehicle, engaging in outside employment or being otherwise limited in employing their peace officer powers.

Temporary modified-duty assignments shall generally not exceed a cumulative total of 1,040 hours in any one-year period.

1054.4 PROCEDURE

Employees may request a temporary modified-duty assignment for short-term injuries or illnesses.

Metro Transit Police Department

Metro Transit PD Policy Manual

Temporary Modified-Duty Assignments

Employees seeking a temporary modified-duty assignment should submit a written request to their Division Commander or the authorized designees. The request should, as applicable, include a certification from the treating medical professional containing:

- (a) An assessment of the nature and probable duration of the illness or injury.
- (b) The prognosis for recovery.
- (c) The nature and scope of limitations and/or work restrictions.
- (d) A statement regarding any required workplace accommodations, mobility aids or medical devices.
- (e) A statement that the employee can safely perform the duties of the temporary modified-duty assignment.

The Division Commander will make a recommendation through the chain of command to the Chief of Police regarding temporary modified-duty assignments that may be available based on the needs of the Department and the limitations of the employee. The Chief of Police or the authorized designee shall confer with the Department of Human Resources or the General Counsel as appropriate.

1054.5 ACCOUNTABILITY

Written notification of assignments, work schedules and any restrictions should be provided to employees assigned to temporary modified-duty assignments and their supervisors. Those assignments and schedules may be adjusted to accommodate department operations and the employee's medical appointments, as mutually agreed upon with the Division Commander.

1054.5.1 EMPLOYEE RESPONSIBILITIES

The responsibilities of employees assigned to temporary modified duty shall include, but not be limited to:

- (a) Communicating and coordinating any required medical and physical therapy appointments in advance with their supervisors.
- (b) Promptly notifying their supervisors of any change in restrictions or limitations after each appointment with their treating medical professionals.
- (c) Communicating a status update to their supervisors no less than once every 30 days while assigned to temporary modified duty.
- (d) Submitting a written status report to the Division Commander that contains a status update and anticipated date of return to full-duty when a temporary modified-duty assignment extends beyond 60 days.

Metro Transit Police Department

Metro Transit PD Policy Manual

Temporary Modified-Duty Assignments

1054.5.2 SUPERVISOR RESPONSIBILITIES

The employee's immediate supervisor shall monitor and manage the work schedule of those assigned to temporary modified duty.

The responsibilities of supervisors shall include, but not be limited to:

- (a) Periodically apprising the Division Commander of the status and performance of employees assigned to temporary modified duty.
- (b) Notifying the Division Commander and ensuring that the required documentation facilitating a return to full duty is received from the employee.
- (c) Ensuring that employees returning to full duty have completed any required training and certification.

1054.6 MEDICAL EXAMINATIONS

Prior to returning to full-duty status, employees shall be required to provide certification from their treating medical professionals stating that they are medically cleared to perform the essential functions of their jobs without restrictions or limitations.

The Department may require a fitness-for-duty examination prior to returning an employee to full-duty status, in accordance with the Fitness for Duty Policy.

1054.7 PREGNANCY

If an employee is temporarily unable to perform regular duties due to a pregnancy, childbirth or a related medical condition, the employee will be treated the same as any other temporarily disabled employee (42 USC § 2000e(k)). A pregnant employee shall not be involuntarily transferred to a temporary modified-duty assignment.

1054.7.1 NOTIFICATION

Pregnant employees should notify their immediate supervisors as soon as practicable and provide a statement from their medical providers identifying any pregnancy-related job restrictions or limitations. If at any point during the pregnancy it becomes necessary for the employee to take a leave of absence, such leave shall be granted in accordance with the Metropolitan Council / Metro Transit personnel rules and regulations regarding family and medical care leave.

1054.8 PROBATIONARY EMPLOYEES

Probationary employees who are assigned to a temporary modified-duty assignment shall have their probation extended by a period of time equal to their assignment to temporary modified duty.

1054.9 MAINTENANCE OF CERTIFICATION AND TRAINING

Employees assigned to temporary modified duty shall maintain all certification, training and qualifications appropriate to both their regular and temporary duties, provided that the certification(s), training or qualifications are not in conflict with any medical limitations or

Metro Transit Police Department

Metro Transit PD Policy Manual

Temporary Modified-Duty Assignments

restrictions. Employees who are assigned to temporary modified duty shall inform their supervisors of any inability to maintain any certification(s), training or qualifications.

Employee Speech, Expression and Social Networking

1058.1 PURPOSE AND SCOPE

This policy is intended to address issues associated with employee use of social networking sites and to provide guidelines for the regulation and balance of employee speech and expression with the needs of the Department.

Nothing in this policy is intended to prohibit or infringe upon any communication, speech or expression that is protected or privileged under law. This includes speech and expression protected under state or federal constitutions as well as labor or other applicable laws. For example this policy does not limit an employee from speaking as a private citizen, including acting as an authorized member of a recognized bargaining unit or officer associations, about matters of public concern such as misconduct or corruption.

Employees are encouraged to consult with their supervisor regarding any questions arising from the application or potential application of this policy.

1058.1.1 APPLICABILITY

This policy applies to all forms of communication including but not limited to film, video, print media, public or private speech, use of all Internet services, including the World Wide Web, e-mail, file transfer, remote computer access, news services, social networking, social media, instant messaging, blogs, forums, wikis, video and other file sharing sites.

1058.2 POLICY

Because public employees occupy a trusted position in the community their statements have the potential to contravene the policies and performance of this department. Due to the nature of the work and influence associated with the law enforcement profession it is necessary that employees of this department be subject to certain reasonable limitations on their speech and expression. To achieve its mission and efficiently provide service to the public the Metro Transit Police Department will carefully balance the individual employee's rights against the organization's needs and interests when exercising a reasonable degree of control over its employees' speech and expression.

1058.3 SAFETY

Employees should carefully consider the implications of their speech or any other form of expression when using the Internet. Speech and expression that may negatively affect the safety of Metro Transit Police Department employees such as posting personal information in a public forum can result in compromising an employee's home address or family ties. Employees should therefore not disseminate or post any information on any forum or medium that could reasonably be expected to compromise the safety of any employee, employee's family or associates or persons that this agency has had professional contact with such as crime victims or staff of

Metro Transit Police Department

Metro Transit PD Policy Manual

Employee Speech, Expression and Social Networking

other organizations. Examples of the type of information that could reasonably be expected to compromise safety include:

- Disclosing a photograph and name or address of an employee.
- Disclosing the address, telephone number or email address of an employee.
- Otherwise disclosing where another employee can be located off-duty.

1058.4 PROHIBITED SPEECH, EXPRESSION AND CONDUCT

To meet the organization's safety, performance and public-trust needs the following are prohibited unless the speech is otherwise protected (for example an employee speaking as a private citizen, including acting as an authorized member of a recognized bargaining unit or officer associations, on a matter of public concern):

- (a) Speech or expression made pursuant to an official duty that tends to compromise or damage the mission, function, reputation or professionalism of the Metro Transit Police Department or its employees.
- (b) Speech or expression that, while not made pursuant to an official duty, is significantly linked to or related to the Metro Transit Police Department and tends to compromise or damage the mission, function, reputation or professionalism of the Metro Transit Police Department or its employees. Examples may include:
 1. Statements that indicate disregard for the law or the state or U.S. Constitution.
 2. Expression that demonstrates support for criminal activity.
 3. Participating in sexually explicit photographs or videos for compensation or distribution.
- (c) Speech or expression that could reasonably be foreseen as having a negative impact on the credibility of the employee as a witness. For example posting statements or expressions to a website that glorify or endorse dishonesty or illegal behavior.
- (d) Speech or expression of any form that could reasonably be foreseen as having a negative impact on the safety of the employees of the Department. For example a statement on a blog that provides specific details as to how and when prisoner transportations are made could reasonably be foreseen to jeopardize employees by informing criminals of details that could facilitate an escape or attempted escape.
- (e) Speech or expression that is contrary to the canons of the Law Enforcement Code of Ethics as adopted by the Metro Transit Police Department.
- (f) Use or disclosure, through whatever means, of any not public data, photograph, video or other recording obtained or accessible as a result of employment with the Department for financial or personal gain or data classified as not public by state or federal law or any disclosure of such materials without the express authorization of the Chief of Police or the authorized designee.

Metro Transit Police Department

Metro Transit PD Policy Manual

Employee Speech, Expression and Social Networking

- (g) Posting, transmitting or disseminating any photographs, video or audio recordings, likenesses or images of department logos, emblems, uniforms, badges, patches, marked vehicles, equipment or other material that specifically identifies the Metro Transit Police Department on any personal or social networking or other website or web page without the express authorization of the Chief of Police.
- (h) Accessing websites for non-authorized purposes or use of any personal communication device, game device or media device, whether personally or department-owned, for personal purposes while on-duty except in the following circumstances:
 1. When brief personal communications may be warranted by the circumstances (e.g., inform family of extended hours).
 2. During authorized breaks; such usage should be limited as much as practicable to areas out of sight and sound of the public and shall not be disruptive to the work environment.

Employees must take reasonable and prompt action to remove any content, including content posted by others, that is in violation of this policy from any web page or website maintained by the employee (e.g., social or personal website).

1058.4.1 UNAUTHORIZED ENDORSEMENTS AND ADVERTISEMENTS

While employees are not restricted from engaging in the following activities as private citizens or as authorized members of a recognized bargaining unit or officer associations, employees may not represent the Metro Transit Police Department or identify themselves in any way that could be reasonably perceived as representing the Metro Transit Police Department in order to do any of the following, unless specifically authorized by the Chief of Police:

- (a) Endorse, support, oppose or contradict any political campaign or initiative.
- (b) Endorse, support, oppose or contradict any social issue, cause or religion.
- (c) Endorse, support, or oppose any product, service, company or other commercial entity.
- (d) Appear in any commercial, social or nonprofit publication or any motion picture, film, video, public broadcast or any website.

Additionally, when it can reasonably be construed that an employee acting in his/her individual capacity or through an outside group or organization (e.g. bargaining group) is affiliated with this department, the employee shall give a specific disclaiming statement that any such speech or expression is not representative of the Metro Transit Police Department.

Employees retain their right to vote as they choose, to support candidates of their choice and to express their opinions as private citizens, including as authorized members of a recognized bargaining unit or officer associations, on political subjects and candidates at all times while off-duty. However employees may not use their official authority or influence to interfere with or affect

Metro Transit Police Department

Metro Transit PD Policy Manual

Employee Speech, Expression and Social Networking

the result of an election or a nomination for office. Employees are also prohibited from directly or indirectly using their official authority to coerce, command or advise another employee to pay, lend or contribute anything of value to a party, committee, organization, agency or person for political purposes (5 USC § 1502).

1058.5 PRIVACY EXPECTATION

Members forfeit any expectation of privacy with regard to e-mails, texts, or anything published or maintained through file-sharing software or any Internet site (e.g., Facebook, MySpace) that is accessed, transmitted, received or reviewed on any department technology system (see the Information Technology Use Policy for additional guidance).

1058.6 CONSIDERATIONS

In determining whether to grant authorization of any speech or conduct that is prohibited under this policy, the factors that the Chief of Police or authorized designee should consider include:

- (a) Whether the speech or conduct would negatively affect the efficiency of delivering public services.
- (b) Whether the speech or conduct would be contrary to the good order of the Department or the efficiency or morale of its members.
- (c) Whether the speech or conduct would reflect unfavorably upon the Department.
- (d) Whether the speech or conduct would negatively affect the member's appearance of impartiality in the performance of his/her duties.
- (e) Whether similar speech or conduct has been previously authorized.
- (f) Whether the speech or conduct may be protected and outweighs any interest of the Department.

1058.7 TRAINING

Subject to available resources the Department should provide training regarding employee speech and the use of social networking to all members of the Department.

POST Licensing

1060.1 PURPOSE AND SCOPE

Maintaining a valid POST license is a critical element of an officer's ability to continue their employment and is their sole professional responsibility. Every officer and every part-time officer is required to complete the continuing education requirements to maintain a valid license every three years (Minn. R. § 6700.0900; Minn. R. 6700.1000).

1060.2 RENEWAL SCHEDULE

Any officer whose license expires is not authorized to work as a peace officer until the license status is valid. Officers renew their POST licenses according to a schedule established by Administrative Rule (Minn. R. 6700.1000).

1060.2.1 LICENSE RENEWAL CREDITS

A peace officer license may be renewed only upon the licensee or the licensee's appointing authority providing the POST board proof the licensee has successfully completed board-approved continuing education and posting of fees on or before June 30 of the year a license is due for renewal. Licensee required hours of continuing credit are (Minn. R. 6700.1000, Subd. 3):

- 16 hours for a peace officer or a part-time peace officer who has been licensed for at least six months but less than 18 months.
- 32 hours for a peace officer or a part-time peace officer who has been licensed for at least 18 months but less than 30 months.
- 48 hours for a peace officer or a part-time peace officer who has been licensed for at least 30 months.

1060.3 LICENSE PROCESS

A general schedule for the license renewal process is:

- February - The Department or officer will receive employment verification.
- March - The Department or officers are sent a license renewal application.
- June - A final notice will be sent from POST for those who have not renewed.
- June 30 - The deadline date for license renewal after which officers whose license expires will no longer be authorized to practice law enforcement or carry a firearm.

1060.4 INACTIVE LICENSE

Officers who fail to complete the requirements will have their license placed in the "Inactive" status. The employee may then be placed in a temporary administrative assignment until their license is "Valid". Those employees may also face administrative discipline up to and including termination.

Workplace Accident and Injury Reduction

1061.1 PURPOSE AND SCOPE

The purpose of this policy is to establish an ongoing and effective plan to reduce the incidence of illness and injury for members of the Metro Transit Police Department, in accordance with the requirements of Minn. Stat. § 182.653.

This policy specifically applies to illness and injury that results in lost time or that requires medical treatment beyond first aid. Although this policy provides the essential guidelines for a plan that reduces illness and injury, it may be supplemented by procedures outside the Policy Manual.

This policy does not supersede, but supplements any related Metropolitan Council / Metro Transit wide safety efforts.

1061.2 POLICY

The Metro Transit Police Department is committed to providing a safe environment for its members and visitors and to minimizing the incidence of work-related illness and injuries. The Department will establish and maintain a Workplace Accident and Injury Reduction (AWAIR) program and will provide tools, training and safeguards designed to reduce the potential for accidents, illness and injuries. It is the intent of the Department to comply with all laws and regulations related to occupational safety.

1061.3 A WORKPLACE ACCIDENT AND INJURY REDUCTION PROGRAM

The Administration is responsible for developing an AWAIR program that shall include:

- (a) Workplace safety and health training programs.
- (b) Regularly scheduled safety meetings.
- (c) Posted or distributed safety information.
- (d) A system for members to anonymously inform management about workplace hazards.
- (e) Establishment of a safety and health committee that will (Minn. Stat. § 182.676; Minn. R. 5208.0010 et seq.):
 1. Meet regularly.
 2. Prepare a written record of safety and health committee meetings.
 3. Review the results of periodic scheduled inspections.
 4. Review investigations of accidents and exposures.
 5. Make suggestions to command staff for the prevention of future incidents.
 6. Review investigations of alleged hazardous conditions.
 7. Submit recommendations to assist in the evaluation of member safety suggestions.

Metro Transit Police Department

Metro Transit PD Policy Manual

Workplace Accident and Injury Reduction

8. Assess the effectiveness of efforts made by the Department to meet applicable standards.
- (f) Establishing a process to ensure illnesses and injuries are reported as required under Minnesota Occupational Safety and Health Administration (MNOSHA) (29 CFR 1904.39; Minn. Stat. § 182.674; Minn. R. 5205.0010).
- (g) Descriptions of the following (Minn. Stat. § 182.653):
 1. How managers, supervisors and members are responsible for implementing the program and how continued participation of management will be established, measured and maintained
 2. The methods used to identify, analyze and control new or existing hazards, conditions and operations
 3. How the plan will be communicated to all affected members so that they are informed of work-related hazards and controls
 4. How workplace accidents will be investigated and corrective action implemented
 5. How safe work practices and rules will be enforced

The Administration must conduct and document a review of the AWAIR program at least annually and document how the program procedures are applied (Minn. Stat. § 182.653).

1061.3.1 SAFETY AND HEALTH COMMITTEE

The Administration will facilitate the safety and health committee and ensure applicable rules are addressed (Minn. R. 5208.0010 et seq.). The committee's purpose is to assist in the implementation of the AWAIR program and to bring workplace safety concerns or complaints to the attention of the department administration. Members of the committee must be selected by department members (Minn. Stat. § 182.676).

Duties of the committee should, at a minimum, include (Minn. R. 5208.0050):

- (a) Reviewing and making recommendations related to AWAIR.
- (b) Coordinating safety inspections.
- (c) Training members about AWAIR and safe working procedures.
- (d) Identifying the hazards associated with a particular task or job.
- (e) Providing input regarding new workplace safety rules.
- (f) Preparing AWAIR presentations for staff meetings.
- (g) Assisting in workplace accident investigations.
- (h) Reviewing and making recommendations for incidents involving work-related deaths, injuries and illnesses.

1061.4 ADMINISTRATION DIVISION COMMANDER RESPONSIBILITIES

The responsibilities of the Administration Division Commander include but are not limited to:

Metro Transit Police Department

Metro Transit PD Policy Manual

Workplace Accident and Injury Reduction

- (a) Managing and implementing a plan to reduce the incidence of member illness and injury.
- (b) Ensuring that a system of communication is in place that facilitates a continuous flow of safety and health information between supervisors and members. This system shall include:
 - 1. New member orientation that includes a discussion of safety and health policies and procedures.
 - 2. Regular member review of the AWAIR program.
- (c) Ensuring that all safety and health policies and procedures are clearly communicated and understood by all members.
- (d) Taking reasonable steps to ensure that all members comply with safety rules in order to maintain a safe work environment. This includes but is not limited to:
 - 1. Informing members of the AWAIR guidelines.
 - 2. Recognizing members who perform safe work practices.
 - 3. Ensuring that the member evaluation process includes member safety performance.
 - 4. Ensuring department compliance to meet standards regarding the following:
 - (a) Bloodborne pathogen precautions (29 CFR 1910.1030; Minn. Stat. § 182.6555; Minn. R. 5206.0600)
 - (b) Personal Protective Equipment (PPE) (see the Personal Protective Equipment Policy) (29 CFR 1910.134; Minn. R. 5205.0010)
 - (c) Appropriate barriers in law enforcement vehicles (Minn. R. 5205.0755)
 - (d) Emergency Action Plan (29 CFR 1910.38(a); Minn. R. 5205.0010)
 - (e) Walk-Working Surfaces (Minn. R. 5205.0010; 29 CFR 1910.21 et seq.)
 - (f) Personal Fall Protection Systems (Minn. R. 5205.0010; 29 CFR 1910.140)
- (e) Making available a form to document inspections, unsafe conditions, or work practices, and actions taken to correct unsafe conditions and work practices.
- (f) Making available a form to document individual incidents or accidents.
- (g) Making available a form to document the safety and health training of each member. This form will include the member's name or other identifier, training dates, type of training, and training providers.
- (h) Conducting and documenting a regular review of the illness and injury prevention plan.

1061.5 SUPERVISOR RESPONSIBILITIES

Supervisor responsibilities include, but are not limited to:

- (a) Ensuring member compliance with AWAIR guidelines and answering questions from members about this policy.

Metro Transit Police Department

Metro Transit PD Policy Manual

Workplace Accident and Injury Reduction

- (b) Training, counseling, instructing or making informal verbal admonishments any time safety performance is deficient. Supervisors may also initiate discipline when it is reasonable and appropriate under the Standards of Conduct Policy.
- (c) Establishing and maintaining communication with members on health and safety issues. This is essential for an injury-free, productive workplace.
- (d) Completing required forms and reports relating to illness and injury prevention; such forms and reports shall be submitted to the Administration Division Commander.
- (e) Notifying the Administration Division Commander when:
 - 1. New substances, processes, procedures or equipment that present potential new hazards are introduced into the work environment.
 - 2. New, previously unidentified hazards are recognized.
 - 3. Occupational illnesses and injuries occur.
 - 4. New and/or permanent or intermittent members are hired or reassigned to processes, operations or tasks for which a hazard evaluation has not been previously conducted.
 - 5. Workplace conditions warrant an inspection.

1061.6 HAZARDS

All members should report and/or take reasonable steps to correct unsafe or unhealthy work conditions, practices or procedures in a timely manner. Members should make their reports to a supervisor (as a general rule, their own supervisors).

Supervisors should make reasonable efforts to correct unsafe or unhealthy work conditions in a timely manner, based on the severity of the hazard. These hazards should be corrected when observed or discovered, when it is reasonable to do so. When a hazard exists that cannot be immediately abated without endangering members or property, supervisors should protect or remove all exposed members from the area or item, except those necessary to correct the existing condition.

Members who are necessary to correct the hazardous condition shall be provided with the necessary protection.

All significant actions taken and dates they are completed shall be documented on the appropriate form. This form should be forwarded to the Administration via the chain of command.

The Administration will take appropriate action to ensure the AWAIR program addresses potential hazards upon such notification.

1061.7 INSPECTIONS

Safety inspections are crucial to a safe work environment. These inspections identify and evaluate workplace hazards and permit mitigation of those hazards. A hazard assessment checklist should be used for documentation and to ensure a thorough assessment of the work environment.

Metro Transit Police Department

Metro Transit PD Policy Manual

Workplace Accident and Injury Reduction

The Administration shall ensure that the appropriate documentation is completed for each inspection.

1061.7.1 EQUIPMENT

Members are charged with daily vehicle inspections of their assigned vehicles and of their PPE prior to working in the field. Members shall complete the appropriate form if an unsafe condition cannot be immediately corrected. Members should forward this form to their supervisors.

1061.7.2 FREQUENCY OF INSPECTIONS

Safety inspections shall be conducted by the safety and health committee at a frequency decided by the committee, but at least quarterly (Minn. R. 5208.0040).

1061.8 INVESTIGATIONS

Any member sustaining any work-related illness or injury, as well as any member who is involved in any accident or hazardous substance exposure while on-duty shall report such event as soon as practicable to a supervisor. Members observing or learning of a potentially hazardous condition are to promptly report the condition to their immediate supervisors.

A supervisor receiving such a report should personally investigate the incident or ensure that an investigation is conducted. Investigative procedures for workplace accidents and hazardous substance exposures should include:

- (a) A visit to the accident scene as soon as possible.
- (b) An interview of the injured member and witnesses.
- (c) An examination of the workplace for factors associated with the accident/exposure.
- (d) Determination of the cause of the accident/exposure.
- (e) Corrective action to prevent the accident/exposure from reoccurring.
- (f) Documentation of the findings and corrective actions taken.

Additionally, the supervisor should proceed with the steps to report an on-duty injury, as required under the Occupational Disease, Personal Injury and Death Reporting Policy, in conjunction with this investigation to avoid duplication and ensure timely reporting.

1061.9 TRAINING

The Administration Division Commander should work with the Training Manager to provide all members, including supervisors, with training on general and job-specific workplace safety and health practices. Training shall be provided:

- (a) To supervisors to familiarize them with the safety and health hazards to which members under their immediate direction and control may be exposed.
- (b) To all members with respect to hazards specific to each member's job assignment.
- (c) To all members given new job assignments for which training has not previously been provided.

Metro Transit Police Department

Metro Transit PD Policy Manual

Workplace Accident and Injury Reduction

- (d) Whenever new substances, processes, procedures or equipment are introduced to the workplace and represent a new hazard.
- (e) Whenever the Department is made aware of a new or previously unrecognized hazard.
- (f) Annually for training related to infectious agents and hazardous substances as required by MNOSHA (Minn. Stat. § 182.653).

1061.9.1 TRAINING TOPICS

The Training Manager shall ensure that training includes:

- (a) Reporting unsafe conditions, work practices and injuries, and informing a supervisor when additional instruction is needed.
- (b) Use of appropriate clothing, including gloves and footwear.
- (c) Use of respiratory equipment.
- (d) Availability of toilet, hand-washing and drinking-water facilities.
- (e) Provisions for medical services and first aid.
- (f) Handling of bloodborne pathogens and other biological hazards.
- (g) Prevention of heat and cold stress.
- (h) Identification and handling of hazardous materials, including chemical hazards to which members could be exposed, and review of resources for identifying and mitigating hazards (e.g., hazard labels, Safety Data Sheets (SDS)).
- (i) Mitigation of physical hazards, such as heat and cold stress, noise, and ionizing and non-ionizing radiation.
- (j) Identification and mitigation of ergonomic hazards, including working on ladders or in a stooped posture for prolonged periods.
- (k) Back exercises/stretchers and proper lifting techniques.
- (l) Avoidance of slips and falls.
- (m) Good housekeeping and fire prevention.
- (n) Other job-specific safety concerns.

1061.10 RECORDS

Records and training documentation relating to the AWAIR program will be maintained in accordance with the established records retention schedule.

All safety and health committee recommendations and reports shall be kept for two years. The reports shall be made available to the Minnesota Department of Labor and Industry upon request (Minn. R. 5208.0050).

Line-of-Duty Deaths

1062.1 PURPOSE AND SCOPE

The purpose of this policy is to provide guidance to members of the Metro Transit Police Department in the event of the death of a member occurring in the line of duty and to direct the Department in providing proper support for the member's survivors.

The Chief of Police may also apply some or all of this policy in situations where members are injured in the line of duty and the injuries are life-threatening.

1062.1.1 DEFINITIONS

Definitions related to this policy include:

Line-of-duty death - The death of a sworn member during the course of performing law enforcement-related functions while on- or off-duty, or a civilian member during the course of performing their assigned duties.

Survivors - Immediate family members of the deceased member, which can include spouse, children, parents, other next of kin or significant others. The determination of who should be considered a survivor for purposes of this policy should be made on a case-by-case basis given the individual's relationship with the member and whether the individual was previously designated by the deceased member.

1062.2 POLICY

It is the policy of the Metro Transit Police Department to make appropriate notifications and to provide assistance and support to survivors and coworkers of a member who dies in the line of duty.

It is also the policy of this department to respect the requests of the survivors when they conflict with these guidelines, as appropriate.

1062.3 INITIAL ACTIONS BY COMMAND STAFF

- (a) Upon learning of a line-of-duty death, the deceased member's supervisor should provide all reasonably available information to the Shift Supervisor and Transit Control Center.
 1. Communication of information concerning the member and the incident should be restricted to secure networks to avoid interception by the media or others (see the Public Information Officer section of this policy).
- (b) The Shift Supervisor should ensure that notifications are made in accordance with the Officer-Involved Shootings and Deaths and Major Incident Notification policies as applicable.
- (c) If the member has been transported to the hospital, the Shift Supervisor or the authorized designee should respond to the hospital to assume temporary responsibilities as the Hospital Liaison.

Metro Transit Police Department

Metro Transit PD Policy Manual

Line-of-Duty Deaths

- (d) The Chief of Police or the authorized designee should assign members to handle survivor notifications and assign members to the roles of Hospital Liaison (to relieve the temporary Hospital Liaison) and the Department Liaison as soon as practicable (see the Notifying Survivors section and the Department Liaison and Hospital Liaison subsections in this policy).

1062.4 NOTIFYING SURVIVORS

Survivors should be notified as soon as possible in order to avoid the survivors hearing about the incident in other ways.

The Chief of Police or the authorized designee should review the deceased member's emergency contact information and make accommodations to respect the member's wishes and instructions specific to notifying survivors. However, notification should not be excessively delayed because of attempts to assemble a notification team in accordance with the member's wishes.

The Chief of Police, the Shift Supervisor or the authorized designee should select at least two members to conduct notification of survivors, one of which may be the Department Chaplain.

Notifying members should:

- (a) Make notifications in a direct and compassionate manner, communicating as many facts of the incident as possible, including the current location of the member. Information that is not verified should not be provided until an investigation has been completed.
- (b) Determine the method of notifying surviving children by consulting with other survivors and taking into account factors such as the child's age, maturity and current location (e.g., small children at home, children in school).
- (c) Plan for concerns such as known health concerns of survivors or language barriers.
- (d) Offer to transport survivors to the hospital, if appropriate. Survivors should be transported in department vehicles. Notifying members shall inform the Hospital Liaison over a secure network that the survivors are on their way to the hospital and should remain at the hospital while the survivors are present.
- (e) When survivors are not at their residences or known places of employment, actively seek information and follow leads from neighbors, other law enforcement, postal authorities and other sources of information in order to accomplish notification in as timely a fashion as possible. Notifying members shall not disclose the reason for their contact other than a family emergency.
- (f) If making notification at a survivor's workplace, ask a workplace supervisor for the use of a quiet, private room to meet with the survivor. Members shall not inform the workplace supervisor of the purpose of their visit other than to indicate that it is a family emergency.
- (g) Offer to call other survivors, friends or clergy to support the survivors and to avoid leaving survivors alone after notification.
- (h) Assist the survivors with meeting childcare or other immediate needs.

Metro Transit Police Department

Metro Transit PD Policy Manual

Line-of-Duty Deaths

- (i) Provide other assistance to survivors and take reasonable measures to accommodate their needs, wishes and desires. Care should be taken not to make promises or commitments to survivors that cannot be met.
- (j) Inform the survivors of the name and phone number of the Survivor Support Liaison (see the Survivor Support Liaison section of this policy), if known, and the Department Liaison.
- (k) Provide their contact information to the survivors before departing.
- (l) Document the survivor's names and contact information, as well as the time and location of notification. This information should be forwarded to the Department Liaison.
- (m) Inform the Chief of Police or the authorized designee once survivor notifications have been made so that other Metro Transit Police Department members may be apprised that survivor notifications are complete.

1062.4.1 OUT-OF-AREA NOTIFICATIONS

The Department Liaison should request assistance from law enforcement agencies in appropriate jurisdictions for in-person notification to survivors who are out of the area.

- (a) The Department Liaison should contact the appropriate jurisdiction using a secure network and provide the assisting agency with the name and telephone number of the department member that the survivors can call for more information following the notification by the assisting agency.
- (b) The Department Liaison may assist in making transportation arrangements for the member's survivors, but will not obligate the Department to pay travel expenses without the authorization of the Chief of Police.

1062.5 NOTIFYING DEPARTMENT MEMBERS

Supervisors or members designated by the Chief of Police are responsible for notifying department members of the line-of-duty death as soon as possible after the survivor notification is made. Notifications and related information should be communicated in person or using secure networks and should not be transmitted over the radio.

Notifications should be made in person and as promptly as possible to all members on-duty at the time of the incident. Members reporting for subsequent shifts within a short amount of time should be notified in person at the beginning of their shift. Members reporting for duty from their residence should be instructed to contact their supervisor as soon as practicable. Those members who are working later shifts or are on days off should be notified by phone as soon as practicable.

Members having a close bond with the deceased member should be notified of the incident in person. Supervisors should consider assistance (e.g., peer support group, modifying work schedules, approving sick leave) for members who are especially affected by the incident.

Supervisors should direct members not to disclose any information outside the Department regarding the deceased member or the incident.

Metro Transit Police Department

Metro Transit PD Policy Manual

Line-of-Duty Deaths

1062.6 LIAISONS AND COORDINATORS

The Chief of Police or the authorized designee should select members to serve as liaisons and coordinators to handle responsibilities related to a line-of-duty death, including, but not limited to:

- (a) Department Liaison.
- (b) Hospital Liaison.
- (c) Survivor Support Liaison.
- (d) Critical Incident Stress Management (CISM) coordinator.
- (e) Funeral Liaison.
- (f) Mutual aid coordinator.
- (g) Benefits Liaison.
- (h) Finance coordinator.

Liaisons and coordinators will be directed by the Department Liaison and should be given sufficient duty time to complete their assignments.

Members may be assigned responsibilities of more than one liaison or coordinator position depending on available department resources. The Department Liaison may assign separate liaisons and coordinators to accommodate multiple family units, if needed.

1062.6.1 DEPARTMENT LIAISON

The Department Liaison should be a Division Commander or of sufficient rank to effectively coordinate department resources, and should serve as a facilitator between the deceased member's survivors and the Department. The Department Liaison reports directly to the Chief of Police. The Department Liaison's responsibilities include, but are not limited to:

- (a) Directing the other liaisons and coordinators in fulfilling survivors' needs and requests. Consideration should be given to organizing the effort using the National Incident Management System (NIMS).
- (b) Establishing contact with survivors within 24 hours of the incident and providing them contact information.
- (c) Advising survivors of the other liaison and coordinator positions and their roles and responsibilities.
- (d) Identifying locations that will accommodate a law enforcement funeral and presenting the options to the appropriate survivors, who will select the location.
- (e) Coordinating all official law enforcement notifications and arrangements.
- (f) Making necessary contacts for authorization to display flags at half-staff.
- (g) Ensuring that department members are reminded of appropriate information-sharing restrictions regarding the release of information that could undermine future legal proceedings.
- (h) Coordinating security checks of the member's residence as necessary and reasonable.

Metro Transit Police Department

Metro Transit PD Policy Manual

Line-of-Duty Deaths

- (i) Serving as a liaison with visiting law enforcement agencies during memorial and funeral services.

1062.6.2 HOSPITAL LIAISON

The Hospital Liaison should work with hospital personnel to:

- (a) Arrange for appropriate and separate waiting areas for:
 1. The survivors and others whose presence is requested by the survivors.
 2. Department members and friends of the deceased member.
 3. Media personnel.
- (b) Ensure, as much as practicable, that any suspects who are in the hospital and their families or friends are not in close proximity to the member's survivors or Metro Transit Police Department members (except for members who may be guarding the suspect).
- (c) Ensure that survivors receive timely updates regarding the member before information is released to others.
- (d) Arrange for survivors to have private time with the member, if requested.
 1. The Hospital Liaison or hospital personnel may need to explain the condition of the member to the survivors to prepare them accordingly.
 2. The Hospital Liaison should accompany the survivors into the room, if requested.
- (e) Stay with survivors and ensure that they are provided with other assistance as needed at the hospital.
- (f) If applicable, explain to the survivors why an autopsy may be needed.
- (g) Ensure hospital bills are directed to the Department, that the survivors are not asked to sign as guarantor of payment for any hospital treatment and that the member's residence address, insurance information and next of kin are not included on hospital paperwork.

Other responsibilities of the Hospital Liaison include, but are not limited to:

- Arranging transportation for the survivors back to their residence.
- Working with investigators to gather and preserve the deceased member's equipment and other items that may be of evidentiary value.
- Documenting his/her actions at the conclusion of his/her duties.

1062.6.3 SURVIVOR SUPPORT LIAISON

The Survivor Support Liaison should work with the Department Liaison to fulfill the immediate needs and requests of the survivors of any member who has died in the line of duty, and serve as the long-term department contact for survivors.

The Survivor Support Liaison should be selected by the Police Administration. The following should be considered when selecting the Survivor Support Liaison:

Metro Transit Police Department

Metro Transit PD Policy Manual

Line-of-Duty Deaths

- The liaison should be an individual the survivors know and with whom they are comfortable working.
- If the survivors have no preference, the selection may be made from names recommended by the deceased member's supervisor and/or coworkers. The deceased member's partner or close friends may not be the best selections for this assignment because the emotional connection to the member or survivors may impair their ability to conduct adequate liaison duties.
- The liaison must be willing to assume the assignment with an understanding of the emotional and time demands involved.

The responsibilities of the Survivor Support Liaison include, but are not limited to:

- (a) Arranging for transportation of survivors to hospitals, places of worship, funeral homes and other locations, as appropriate.
- (b) Communicating with the Department Liaison regarding appropriate security measures for the family residence, as needed.
- (c) If requested by the survivors, providing assistance with instituting methods of screening telephone calls made to their residence after the incident.
- (d) Providing assistance with travel and lodging arrangements for out-of-town survivors.
- (e) Returning the deceased member's personal effects from the Department and the hospital to the survivors. The following should be considered when returning the personal effects:
 1. Items should not be delivered to the survivors until they are ready to receive the items.
 2. Items not retained as evidence should be delivered in a clean, unmarked box.
 3. All clothing not retained as evidence should be cleaned and made presentable (e.g., items should be free of blood or other signs of the incident).
 4. The return of some personal effects may be delayed due to ongoing investigations.
- (f) Assisting with the return of department-issued equipment that may be at the deceased member's residence.
 1. Unless there are safety concerns, the return of the equipment should take place after the funeral at a time and in a manner considerate of the survivors' wishes.
- (g) Working with the CISM coordinator to ensure that survivors have access to available counseling services.
- (h) Coordinating with the department's Public Information Officer (PIO) to brief the survivors on pending press releases related to the incident and to assist the survivors with media relations in accordance with their wishes (see the Public Information Officer section of this policy).
- (i) Briefing survivors on investigative processes related to the line-of-duty death, such as criminal, internal and administrative investigations.

Metro Transit Police Department

Metro Transit PD Policy Manual

Line-of-Duty Deaths

- (j) Informing survivors of any related criminal proceedings and accompanying them to such proceedings.
- (k) Introducing survivors to prosecutors, victim's assistance personnel and other involved personnel as appropriate.
- (l) Maintaining long-term contact with survivors and taking measures to sustain a supportive relationship (e.g., follow-up visits, phone calls, cards on special occasions, special support during holidays).
- (m) Inviting survivors to department activities, memorial services or other functions as appropriate.

Survivor Support Liaisons providing services after an incident resulting in multiple members being killed should coordinate with and support each other through conference calls or meetings as necessary.

The Department recognizes that the duties of a Survivor Support Liaison will often affect regular assignments over many years, and is committed to supporting members in the assignment.

If needed, the Survivor Support Liaison should be issued a personal communication device (PCD) owned by the Department to facilitate communications necessary to the assignment. The department-issued PCD shall be used in accordance with the Personal Communication Devices Policy.

1062.6.4 CRITICAL INCIDENT STRESS MANAGEMENT COORDINATOR

The CISM coordinator should work with the Chief of Police or the authorized designee, liaisons, coordinators and other resources to make CISM and counseling services available to members and survivors who are impacted by a line-of-duty death. The responsibilities of the CISM coordinator include, but are not limited to:

- (a) Identifying members who are likely to be significantly affected by the incident and may have an increased need for CISM and counseling services, including:
 - 1. Members involved in the incident.
 - 2. Members who witnessed the incident.
 - 3. Members who worked closely with the deceased member but were not involved in the incident.
- (b) Ensuring that members who were involved in or witnessed the incident are relieved of department responsibilities until they can receive CISM support as appropriate and possible.
- (c) Ensuring that CISM and counseling resources (e.g., peer support, debriefing, grief counselors) are available to members as soon as reasonably practicable following the line-of-duty death.
- (d) Coordinating with the Survivor Support Liaison to ensure survivors are aware of available CISM and counseling services and assisting with arrangements as needed.

Metro Transit Police Department

Metro Transit PD Policy Manual

Line-of-Duty Deaths

- (e) Following up with members and the Survivor Support Liaison in the months following the incident to determine if additional CISM or counseling services are needed.

1062.6.5 FUNERAL LIAISON

The Funeral Liaison should work with the Department Liaison, Survivor Support Liaison and survivors to coordinate funeral arrangements to the extent the survivors wish. The Funeral Liaison's responsibilities include, but are not limited to:

- (a) Assisting survivors in working with the funeral director regarding funeral arrangements and briefing them on law enforcement funeral procedures.
- (b) Completing funeral notification to other law enforcement agencies.
- (c) Coordinating the funeral activities of the Department, including, but not limited to the following:
 1. Honor Guard
 - (a) Casket watch
 - (b) Color guard
 - (c) Pallbearers
 - (d) Bell/rifle salute
 2. Bagpipers/bugler
 3. Uniform for burial
 4. Flag presentation
 5. Last radio call
- (d) Briefing the Chief of Police and command staff concerning funeral arrangements.
- (e) Assigning an officer to remain at the family home during the viewing and funeral.
- (f) Arranging for transportation of the survivors to and from the funeral home and interment site using department vehicles and drivers.

1062.6.6 MUTUAL AID COORDINATOR

The mutual aid coordinator should work with the Department Liaison and the Funeral Liaison to request and coordinate any assistance from outside law enforcement agencies needed for, but not limited to:

- (a) Traffic control during the deceased member's funeral.
- (b) Area coverage so that as many Metro Transit Police Department members can attend funeral services as possible.

The mutual aid coordinator should perform his/her duties in accordance with the Outside Agency Assistance Policy.

Metro Transit Police Department

Metro Transit PD Policy Manual

Line-of-Duty Deaths

1062.6.7 BENEFITS LIAISON

The Benefits Liaison should provide survivors with information concerning available benefits and assist them in applying for benefits. Responsibilities of the Benefits Liaison include, but are not limited to:

- (a) Confirming the filing of workers' compensation claims and related paperwork (see the Occupational Disease, Personal Injury and Death Reporting Policy).
- (b) Researching and assisting survivors with application for federal government survivor benefits, such as those offered through the:
 - 1. Public Safety Officers' Benefits (PSOB) Programs.
 - 2. Public Safety Officers' Educational Assistance (PSOEA) Program.
 - 3. Social Security Administration.
 - 4. Department of Veterans Affairs.
- (c) Researching and assisting survivors with application for state and local government survivor benefits.
 - 1. Survivor benefits (Minn. Stat. § 353.657).
 - 2. Disability survivor benefits (Minn. Stat. § 353.656).
 - 3. Continued health insurance coverage benefit (Minn. Stat. § 299A.465).
 - 4. Death benefit (Minn. Stat. § 299A.44).
 - 5. Education benefit (Minn. Stat. § 299A.45).
- (d) Researching and assisting survivors with application for other survivor benefits such as:
 - 1. Private foundation survivor benefits programs.
 - 2. Survivor scholarship programs.
- (e) Researching and informing survivors of support programs sponsored by Police associations and other organizations.
- (f) Documenting and informing survivors of inquiries and interest regarding public donations to the survivors.
 - 1. If requested, working with the finance coordinator to assist survivors with establishing a process for the receipt of public donations.
- (g) Providing survivors with a summary of the nature and amount of benefits applied for, including the name of a contact person at each benefit office. Printed copies of the summary and benefit application documentation should be provided to affected survivors.
- (h) Maintaining contact with the survivors and assisting with subsequent benefit questions and processes as needed.

Metro Transit Police Department

Metro Transit PD Policy Manual

Line-of-Duty Deaths

1062.6.8 FINANCE COORDINATOR

The finance coordinator should work with the Chief of Police and the Department Liaison to manage financial matters related to the line-of-duty death. The finance coordinator's responsibilities include, but are not limited to:

- (a) Establishing methods for purchasing and monitoring costs related to the incident.
- (b) Providing information on finance-related issues, such as:
 - 1. Paying survivors' travel costs if authorized.
 - 2. Transportation costs for the deceased.
 - 3. Funeral and memorial costs.
 - 4. Related funding or accounting questions and issues.
- (c) Working with the Benefits Liaison to establish a process for the receipt of public donations to the deceased member's survivors.
- (d) Providing accounting and cost information as needed.

1062.7 PUBLIC INFORMATION OFFICER

In the event of a line-of-duty death, the department's PIO should be the department's contact point for the media. As such, the PIO should coordinate with the Department Liaison to:

- (a) Collect and maintain the most current incident information and determine what information should be released.
- (b) Ensure that department members are instructed to direct any media inquiries to the PIO.
- (c) Prepare necessary press releases.
 - 1. Ensure coordination with other entities having media roles (e.g., outside agencies involved in the investigation or incident).
 - 2. Ensure that important public information is disseminated, such as information on how the public can show support for the Department and deceased member's survivors.
- (d) Arrange for community and media briefings by the Chief of Police or the authorized designee as appropriate.
- (e) Respond, or coordinate the response, to media inquiries.
- (f) If requested, assist the member's survivors with media inquiries.
 - 1. Brief the survivors on handling sensitive issues such as the types of questions that reasonably could jeopardize future legal proceedings.
- (g) Release information regarding memorial services and funeral arrangements to department members, other agencies and the media as appropriate.
- (h) If desired by the survivors, arrange for the recording of memorial and funeral services via photos and/or video.

Metro Transit Police Department

Metro Transit PD Policy Manual

Line-of-Duty Deaths

The identity of deceased members should be withheld until the member's survivors have been notified. If the media has obtained identifying information for the deceased member prior to survivor notification, the PIO should request that the media withhold the information from release until proper notification can be made to survivors. The PIO should ensure that media are notified when survivor notifications have been made.

1062.8 DEPARTMENT CHAPLAIN

The Department chaplain may serve a significant role in line-of-duty deaths. His/her duties may include, but are not limited to:

- Assisting with survivor notifications and assisting the survivors with counseling, emotional support or other matters, as appropriate.
- Assisting liaisons and coordinators with their assignments, as appropriate.
- Assisting department members with counseling or emotional support, as requested and appropriate.

1062.9 INVESTIGATION OF THE INCIDENT

The Chief of Police shall ensure that line-of-duty deaths are investigated thoroughly and may choose to use the investigation process outlined in the Officer-Involved Shootings and Deaths Policy.

Investigators from other agencies may be assigned to work on any criminal investigation related to line-of-duty deaths. Partners, close friends or personnel who worked closely with the deceased member should not have any investigative responsibilities because such relationships may impair the objectivity required for an impartial investigation of the incident.

Involved department members should be kept informed of the progress of the investigations and provide investigators with any information that may be pertinent to the investigations.

1062.10 LINE-OF-DUTY DEATH OF A LAW ENFORCEMENT ANIMAL

The Chief of Police may authorize appropriate memorial and funeral services for law enforcement animals killed in the line of duty.

1062.11 NON-LINE-OF-DUTY DEATH

The Chief of Police may authorize certain support services for the death of a member not occurring in the line of duty.